



This is a digital copy of a book that was preserved for generations on library shelves before it was carefully scanned by Google as part of a project to make the world's books discoverable online.

It has survived long enough for the copyright to expire and the book to enter the public domain. A public domain book is one that was never subject to copyright or whose legal copyright term has expired. Whether a book is in the public domain may vary country to country. Public domain books are our gateways to the past, representing a wealth of history, culture and knowledge that's often difficult to discover.

Marks, notations and other marginalia present in the original volume will appear in this file - a reminder of this book's long journey from the publisher to a library and finally to you.

Usage guidelines

Google is proud to partner with libraries to digitize public domain materials and make them widely accessible. Public domain books belong to the public and we are merely their custodians. Nevertheless, this work is expensive, so in order to keep providing this resource, we have taken steps to prevent abuse by commercial parties, including placing technical restrictions on automated querying.

We also ask that you:

- + *Make non-commercial use of the files* We designed Google Book Search for use by individuals, and we request that you use these files for personal, non-commercial purposes.
- + *Refrain from automated querying* Do not send automated queries of any sort to Google's system: If you are conducting research on machine translation, optical character recognition or other areas where access to a large amount of text is helpful, please contact us. We encourage the use of public domain materials for these purposes and may be able to help.
- + *Maintain attribution* The Google "watermark" you see on each file is essential for informing people about this project and helping them find additional materials through Google Book Search. Please do not remove it.
- + *Keep it legal* Whatever your use, remember that you are responsible for ensuring that what you are doing is legal. Do not assume that just because we believe a book is in the public domain for users in the United States, that the work is also in the public domain for users in other countries. Whether a book is still in copyright varies from country to country, and we can't offer guidance on whether any specific use of any specific book is allowed. Please do not assume that a book's appearance in Google Book Search means it can be used in any manner anywhere in the world. Copyright infringement liability can be quite severe.

About Google Book Search

Google's mission is to organize the world's information and to make it universally accessible and useful. Google Book Search helps readers discover the world's books while helping authors and publishers reach new audiences. You can search through the full text of this book on the web at <http://books.google.com/>

BUHR A

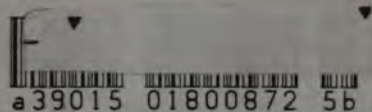

a39015 01800872 5b

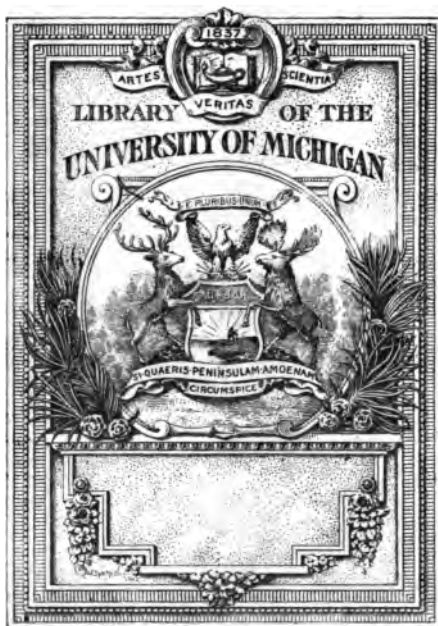

THE GIFT OF
Carnot Valiton

PV Outfit.

Home Ranch - Powell Co., Deer Lodge Valley.
Office - Deer Lodge, Mont.

Summer Range - Boulder Creek drainage,
Deer Lodge Nat'l Forest

SF
103
.M76
190'3

Carroll Valiton

BRAND BOOK

OF THE

MONTANA. *Stockgrowers assoc*

Stock Growers' Association

FOR

1903

SEVENTH PUBLICATION

HELENA, MONTANA
INDEPENDENT PUBLISHING CO.
1903



Helena, Montana, July 1st, 1903.

It has been our aim and desire to have this brand book complete in every detail and free from all errors, but, while we have sent out repeated notices to members urging them to send us their brands for publication—many of them did not respond and we were compelled to publish them the same as they appeared in the last book, or according to the way their brands appear on record. There were, however, several members whose brands were not recorded and who made no response to our notices—and we were therefore unable to insert any brands at all for them—merely publishing their names in the index as members.

We have taken every precaution to guard against omissions and errors in this publication—and trust it may meet with the approval of the members of the Montana Stock Growers' Association, in whose interests it is published.

W. G. PREUITT, Secretary-Treasurer.

Montana Stock Growers' Association

OFFICERS

President:

JOS. T. BROWN, Birney.

First Vice-President:

DAVID FRATT, Billings.

Second Vice-President:

JESSE I. PHELPS, Helena.

Secretary and Treasurer.

W. G. PREUITT, Helena, 425 Power Block.

Ass't Secretary and Treasurer,

C. C. SMITH, Helena.

273104

Executive Committee

BEAVERHEAD COUNTY.

D. E. Metlin. J. E. Morse.

BROADWATER COUNTY.

Jno. O'Connor.

CASCADE COUNTY.

J. T. Stanford. Jacob Sieben. C. H. Austin.

CARBON COUNTY.

J. N. Tolman. J. W. Chapman.

CHOUTEAU COUNTY.

C. J. McNamara. Jas. Townsend. John Harkness.
G. B. Bourne. S. Pepin.

CUSTER COUNTY.

J. M. Holt. O. C. Cato. L. W. Stacy.
A. R. Farnum. E. H. Johnson.

DAWSON COUNTY.

A. E. Aiken. P. Wibaux. E. H. Brewster.
Geo. McCone. F. P. Fleming.

DEER LODGE COUNTY.

D. D. Walker.

FERGUS COUNTY.

S. S. Hobson. R. S. Hamilton. Oscar Stephens.
N. M. McCauley. C. M. Goodell.

FLATHEAD COUNTY.

J. A. Ford.

GALLATIN COUNTY.

H. H. Sappington. Chas. Anceney.

GRANITE COUNTY.

Jas. McDonell.

JEFFERSON COUNTY.

Ed. Ryan. J. J. Garbutt.

LEWIS AND CLARKE COUNTY.

J. T. Murphy. D. Flowerree. J. H. Freeser. J. I. Phelps.

MADISON COUNTY.

W. Raymond. S. R. Buford.

MEAGHER COUNTY.

Len Lewis. George Lyons.

MISSOULA COUNTY.

J. A. McGowan.

PARK COUNTY.

J. L. DeHart. J. M. Conrow.

POWELL COUNTY.

Jno. Bielenberg. Con Kohrs.

RAVALLI COUNTY.

W. M. Franks.

ROSEBUD COUNTY.

J. S. Hopkins. J. T. Brown. L. W. Carpenter.
S. L. Busby. P. W. White.

SWEET GRASS COUNTY.

J. N. Kelly. Jake L. DeHart.

TETON COUNTY.

W. K. Flowerree. F. Truchot. Thos. Brooks.

SILVER BOW COUNTY.

Dan Tewey.

VALLEY COUNTY.

M. E. Milner. T. L. Blackmon. H. H. Hedges.

YELLOWSTONE COUNTY.

D. Fratt. Thos. McGirl. P. McCormick.

WYOMING.

J. B. Kendrick.

NORTH DAKOTA.

W. L. Richards.

SOUTH DAKOTA.

G. A. Pemberton.

NORTH WEST TERRITORIES.

W. F. Cochrane.

Board of Stock Commissioners

President—J. T. Murphy, Helena.
Secretary—W. G. Preuitt, Helena.
Clerk—C. C. Smith, Helena.

| County. | Name. |
|-------------------------------|-------------------|
| Beaverhead | D. E. Metlin. |
| Broadwater... .. . | J. E. O'Connor. |
| Carbon | J. N. Tolman. |
| Cascade | J. T. Stanford. |
| Chouteau | James Townsend. |
| Custer | J. M. Holt. |
| Dawson | A. E. Aiken. |
| Deer Lodge | D. D. Walker. |
| Fergus | N. M. McCauley. |
| Flathead... .. . | J. A. Ford. |
| Gallatin | H. H. Sappington. |
| Granite | Jas. McDonell. |
| Jefferson | John Flaherty. |
| Lewis and Clarke | J. T. Murphy. |
| Madison | Winthrop Raymond. |
| Meagher | Len Lewis. |
| Missoula | J. A. McGowan. |
| Park | J. M. Conrow. |
| Powell | Jno. Bielenberg. |
| Ravalli | W. M. Banks. |
| Rosebud | J. T. Brown. |
| Silver Bow | Dan Tewey. |
| Sweet Grass | Henry Schrader. |
| Teton | W. K. Flowerree. |
| Valley | M. E. Milner. |
| Yellowstone | D. Fratt. |

BY-LAWS
of the
Montana Stock Growers' Association
Adopted April 3, 1885

Section 1. This Association shall be known as the Montana Stock Growers' Association.

Sec. 2. The object of this Association is to advance the interests of the stock growers in Montana and adjoining States and Territories, and for the protection of the same against frauds and swindlers, and to prevent the stealing, taking and driving away of cattle, horses, mules and asses from the rightful owners thereof, and to enforce the Stock Laws of the State of Montana.

ELECTION OF OFFICERS.

Sec. 3. The affairs of this Association shall be conducted and managed by a President, First Vice-President, a Second Vice-President, a Secretary and Treasurer combined, and an Executive Committee. The Executive Committee shall consist of one member each for Flathead, Granite, Missoula, Ravalli, Broadwater, Deer Lodge and Silver Bow counties; and for Wyoming, North and South Dakota and Northwest Territory; two members each for Beaverhead, Sweet Grass, Powell, Meagher, Carbon, Gallatin, Jefferson, Madison and Park counties; three members each for Cascade, Yellowstone, Teton and Valley counties; five members each for Custer, Dawson, Chouteau, Rosebud, Fergus and Lewis and Clarke counties. Seven members shall constitute a quorum. All regular officers of the Association shall be ex-officio members of this Committee. These officers and above-named Committee shall be elected at the annual meeting in April of each year, and shall serve until the spring meeting following their election, or until their successors have been elected. Written proxies, approved as genuine by the Executive Committee and made within sixty days, may be voted at all meetings. The Executive Committee is empowered to fill any vacancies that may occur, by death or otherwise, in their own body or among the officers of this Association, and the person so appointed shall hold office until the next regular election. The executive committee are empowered

to provide representation on their committee for any new counties which may hereafter be created.

DUTY OF OFFICERS.

Sec. 4. The President shall preside at all meetings of the Association. He shall see that all the By-laws, resolutions and regulations thereof are faithfully executed, and perform such other duties as may be required of him in these By-laws, as well as such as may be necessary to secure the objects and best interests of this Association not herein otherwise provided for.

Sec. 5. The First Vice-President, in the absence of the President, shall perform the duties of the latter, and if he shall be absent, the Second Vice-President shall act, and if both be absent at any meeting, a President pro tem may be elected.

Sec. 6. The Secretary-Treasurer shall keep accurate minutes of the transactions of this Association. He shall keep a roll of members and a correct account of all moneys received. He shall write and send all communications for the Association and such as he may be directed to write and send by the Association or Executive Committee. He shall pay all bills when directed by the Executive Committee, and he shall make a full report of all the transactions of his office at each annual session, and at such other times as the Association may direct, producing therewith vouchers for all moneys paid out. He shall deliver to his successor all books, papers, moneys and other property in his possession belonging to the Association, and perform such other duties as may be required by these By-laws, resolutions and regulations, or by the Association. He is authorized to employ such assistance as he may deem necessary at a reasonable rate of compensation. He shall keep a record of the brands and such other information concerning the members, stock, range, etc., as may be furnished him by the members. He shall give bond to the Association in such sum and with such sureties as may be required by the Executive Committee, conditioned that he will faithfully perform all acts and things required of him in this section, and he shall receive such compensation as the Executive Committee may determine.

Sec. 7. The Executive Committee may meet immediately after their election and at such other times as they may be called together by the President. The President or Vice-President shall preside at all meetings. The Secretary-

Treasurer shall act as secretary of the Committee. The Committee shall have entire control of the employes and all the business of the Association during its adjournment. It shall audit all accounts and order the Secretary-Treasurer to pay all bills. They shall represent the Association before the State Board of Stock Commissioners, Boards of County Commissioners and the Legislature, and in other similar positions, during adjournments of the Association. At each annual meeting this Committee shall make a report to the Association in regard to matters requiring their attention, and shall recommend such measures as they deem necessary. Each member shall report at the meeting of the Committee such matters as require attention in his locality, and shall look after and give attention to the interests of the Association for the county he represents.

Sec. 8. The annual meeting of this Association shall be held on the third Tuesday in April, at 10 o'clock a. m., in Miles City, Mont., at such place as the Executive Committee shall determine, due notice thereof being given. Special meetings may be called at any time by the President, or in his absence by either of the Vice-Presidents, and shall be called whenever requested by seven members. Twenty-five members shall constitute a quorum for business at all meetings. The call for a special meeting shall state the object and place of such meeting, and no other business shall be transacted at such meeting. At each meeting of the Association it shall be the duty of the Chair to appoint a committee of five members, to whom all resolutions offered shall be referred without debate, except such as come from the Executive Committee or Board of Stock Commissioners with their recommendations for adoption, which shall be put to vote without reference to the Committee on Resolutions.

ORDER OF BUSINESS AT MEETINGS.

1. Call to order.
2. Calling, the roll.
3. Reading minutes of last meeting.
4. Report of Secretary-Treasurer.
5. Appointment of committees—Resolutions, Nominations, Membership.
6. General business.
7. Report of membership committee and election of new members.
8. Report of resolutions and nominations committees.

9. Election of officers, including Executive Committee.
10. Unfinished business.
11. Adjournment.

MEMBERSHIP.

Sec. 9. No person shall be a member of this Association except a stock grower, as defined by the following, viz.: A person owning or controlling cattle, horses, mules or asses, and engaged in the business of breeding, growing or raising the same for profit. To become a member of this Association, all persons must be proposed by a member. Each proposition shall be accompanied by a fee hereinafter specified, together with a statement of the number of cattle, horses, mules and asses owned or controlled by such person or his firm or company, with all the brands and marks of such stock; also the names of the individuals comprising his firm or names of all the officers, if a company, and the postoffice address of each, and his application shall be referred to the Standing Committee on membership, consisting of three members of the Executive Committee and the Secretary and Treasurer of the Association, who shall examine said application, and if they deem the applicant a proper person, the Secretary shall so notify him and place his name upon the list of members. All persons admitted as members bind themselves and their employes to the observance of all By-Laws, resolutions and regulations of the Association that are now in force, or that may hereafter be adopted, on a penalty of forfeiture of membership. Memberships must be personal.

Sec. 10. The annual dues shall be five (5) dollars, payable at the April meeting of each year, and no one shall become a member without such payment. Any member failing to pay his dues on or before the next spring meeting, when the same become due, shall cease to be a member until such payment has been made. Any member who shall be in arrears for more than one year for dues or assessments shall be dropped from the roll of members. All members shall be subject, not oftener than once per annum, to an assessment not exceeding one cent a head on seventy per cent of all cattle, horses, mules and asses, of which each person may at that time be the owner, and no resignation shall be accepted until all dues and assessments are paid. This assessment may be levied in the discretion of the Executive Committee, and shall be payable when called for. Failure to pay on or before the next annual meeting following date

of such assessment shall work a forfeiture of membership. The fund so assessed shall be collected by the Secretary and Treasurer, and shall become a part of the common fund of the Association, subject to the same regulations as before provided.

Sec. 11. Any member who shall divulge the proceedings of or action taken in any meeting of the Association to any person or persons, or do any act calculated to, or that may injure or defeat any proceedings or action of this Association, or officers thereof, that may be instituted for the purpose of its protection or that of any of its members under the laws of this State or of these By-Laws, resolutions and regulations, or that may be subversive of the interests generally of the Association, shall have a fair and impartial hearing at a special meeting called for that purpose, or at the annual meeting, and if found guilty by a majority of the members present, shall be expelled.

Sec. 12. Any member of this Association who shall be expelled therefrom as aforesaid, shall not again be received as a member thereof, and stock growers generally shall be notified of such expulsion.

Sec. 13. Whenever it shall come to the knowledge of any member of this Association, that any person or persons are engaged in stealing or killing stock of any kind, he shall immediately notify the Executive Committee of the Association, who are hereby empowered to act in such manner as will, if possible, bring such person or persons to justice, and recover said property.

Sec. 14. These by-laws, regulations and resolutions shall not be annulled or amended except at the annual meeting, and then only by a vote of two-thirds of the members present.



INDEX.

| Members | Firm or Companies Represented | Address | Page |
|------------------------|-------------------------------------|---------------------------|------|
| Adams, F. J. | U L Cattle Co. | Great Falls. | 216 |
| Adams, J. C. | J. C. Adams. | Sun River. | 2 |
| Ancency, Chas. | Chas. Ancency, L. & L. S. Co. | Salesville. | 5 |
| Andrus, W. W. | W. W. Andrus. | Miles City. | 5 |
| Andrews, D. H. | The Canadian L. & R. Co. | Crane Lake, N. W. T. | 203 |
| Atkinson, J. L. | Atkinson & Bawden. | Poplar. | 6 |
| Auchard, D. Mrs. | D. Auchard Estate. | Fulton. | 7 |
| Austin, C. H. | C. H. Austin. | Cascade. | 7 |
| Allison, J. P. | Allison & Bent. | Cody, Wyo. | 4 |
| Altenbrand, Henry ... | Manhattan Malting Co. | Manhattan. | 133 |
| Alling, Ira M. | Ira M. Alling. | Ridgellawn. | 3 |
| Allard, Jos. | Jos. Allard. | St. Ignatius. | 4 |
| Amadeus, Sister Mary | The Ursuline Convent. | St. Peter. | 205 |
| Armstrong, C. C. | C. C. Armstrong. | Culbertson. | 6 |
| Aiken, A. E. | A. E. Aiken. | Glendive. | 2 |
| Arnett, A. H. | A. H. Arnett. | Dickinson, N. D. | 5 |
| Allerton, S. W. | S. W. Allerton. | Chicago, Ill. | 3 |
| Bailey, C. W. | C. W. Bailey. | Forsyth. | 8 |
| Barenger, John. | L. A. and Jno. Barenger & Son. | Highwood. | 12 |
| Baker, J. A. | J. A. Baker. | Chinook. | 9 |
| Barrow, G. W. | G. W. Barrow. | Culbertson. | 10 |
| Bauer, Jacob. | Jacob Bauer & Sons. | Blackmon. | 11 |
| Blackmon, T. L. | T. L. Blackmon. | Lame Deer. | 11 |
| Barrett, M. | Mike Barrett. | Bismark, N. D. | 28 |
| Baker, I. P. | Cannon Ball Co. | Lewistown. | 14 |
| Beebe, J. L. | Beebe & Blodgett. | Cody, Wyo. | 4 |
| Bent, E. M. | Allison & Bent. | Bowler. | 14 |
| Bean, J. N. | J. N. Bean. | Ronan. | 15 |
| Bell, Wm. Jr. | Wm. Bell, Jr. | Helena. | 13 |
| Bennett Willard. | Willard Bennett. | Cheyenne. | 16 |
| Brewster, P. O. | B. & E. Brewster, Tr. | Augusta. | 13 |
| Beach, E. | E. Beach. | Birney. | 16 |
| Brewster, G. W. | G. W. Brewster. | Long Beach, Cal. | 16 |
| Belcher, Mrs. T. | Mrs. T. Belcher. | Miles City. | 18 |
| Bircher E. | Emil Bircher. | Teedee. | — |
| Bickell, J. H. | J. H. Bickell. | Graham. | 17 |
| Biddle, S. F. B. | Biddle Cattle Co. | Deer Lodge. | 113 |
| Bielenberg, John. | Kohrs & Bielenberg. | Terry. | 19 |
| Bright, E. G. | E. G. Bright. | Baldwin. | 25 |
| Brockway, N. C. | N. C. Brockway. | Choteau. | 21 |
| Brooks, Thos. | Brooks & Lehr. | Hogan. | 24 |
| Burke, J. H. | Burke Bros. | Terry. | 24 |
| Burt, G. W. | G. W. Burt. | Miles City. | 20 |
| Bowden, T. H. | Bowden & Calvin. | Lewistown. | 215 |
| Brooks, H. P. | H. P. Brooks. | Miles City. | 23 |
| Bullard, W. H. | W. H. Bullard. | Helena. | 20 |
| Broadman, I. M. | J. M. Boardman & Co. | Trinidad, Colo. | 202 |
| Bloom, F. G. | The Bloom Cattle Co. | Birney. | 20 |
| Brown, J. T. | J. T. Brown. | Benton. | 8 |
| Browne, D. G. | Bar-Eleven Cattle Co. | Hill. | 19 |
| Bourne, G. B. | Bourne & Hamilton. | Lethbridge, N. W. T. | 23 |
| Brown, Thos. | Thos. Brown. | East Helena. | 22 |
| Brownson, B. E. | B. E. Brownson. | Virginia City. | 25 |
| Buford, S. R. | S. R. Buford & Co. | Gilt Edge. | 21 |
| Burnett, W. C. | W. C. & G. P. Burnett. | Powderville. | 203 |
| Burgess, J. H. | The Hereford Herd. | Lemon Grove, Cal. | 27 |
| Bryan, T. J. | Bryan & Badgett. | Red Rock. | 10 |
| Barrett, M. | M. Barrett. | Wibaux. | 6 |
| Brewster, E. H. | E. H. Brewster. | Knowlton. | 12 |
| Bradshaw, W. J. | W. J. Bradshaw. | Kenneth. | 207 |
| Bain, J. C. | The Lundquist Cattle Co. | Fergus Falls, Minn. | 18 |
| Billings, J. O. | Billings & Niles. | Dillon. | 17 |
| Bishop, J. F. | J. F. Bishop. | Glendive. | 26 |
| Buttelman, Nick. | Buttelman Bros. | Sheridan, Wyo. | 26 |
| Busby, S. L. | Busby & Davidson. | Wolf Creek. | 27 |
| Butcher, E. H. | E. H. Butcher. | Chicago, Ill. | 35 |
| Clay, John Jr. | Clay & Forrest. | Ft. Benton. | 33 |
| Clary, Thos. | Thos. Clary & Son. | | |

| Members | Firm or Companies Represented | Address | Page |
|--------------------|------------------------------------|--------------------------------|------|
| Cameron, E. S. | E. S. Cameron | Terry | 32 |
| Cardwell, Ed. | Ed. Cardwell | Jefferson Island | 28 |
| Cato, O. C. | Cato & Johnson | Miles City | 29 |
| Case, W. E. | Case & Truscott | Miles City | 31 |
| Carpenter, L. W. | L. W. Carpenter | Lee | 31 |
| Catlin, C. B. | Catlin L. & L. S. Co. | W. S. Springs | 30 |
| Connors, M. C. | Connors Bros. | Spearfish, S. D. | 38 |
| Connors, Geo. G. | Connors Bros. | Spearfish, S. D. | 38 |
| Couch, Thos. Jr. | Thos. Couch Estate | Sunnyside | 44 |
| Coburn, Robt. | Coburn Cattle Co. | Great Falls | 39 |
| Cornelius, Newton | Newton Cornelius | Helena | 43 |
| Comstock, W. G. | Nebraska Land & Feeding Co. | Ellsworth, Neb. | 150 |
| Cooper, F. D. | F. D. Cooper | Cascade | 42 |
| Cochrane, W. F. | Cochrane Rancho Co. | Macleod, N. W. T. | 36 |
| Cruse, Thos. | Thos. Cruse | Helena | 45 |
| Cummings, T. A. | Thos. A. Cummings | Ft. Benton | 46 |
| Curtis, F. H. | F. H. and Mrs. F. E. Curtis | Waterloo | 47 |
| Cutler, Chas. | I. B. Cutler & Son | Helena | 48 |
| Carroll, J. V. | Mee & Carroll | Ft. Benton | 136 |
| Calvin, J. M. | Bowden & Calvin | Miles City | 20 |
| Cannon, Henry | Cannon Sheep & Cattle Co. | Helena | 29 |
| Crawford, J. W. | Russell Bros. | Chinook | 175 |
| Clement, H. F. | H. F. Clement | Billings | 36 |
| Choisser, J. E. | J. E. Choisser | Forsyth | 33 |
| Coll Van | Van Coll | Terry | 39 |
| Corbett, David | David Corbett | Hyde | 43 |
| Cooper, E. N. | E. N. Cooper | Billings | 41 |
| Curl, L. L. | L. L. Curl | Miles City | 46 |
| Cowell, C. L. | C. L. Cowell | Missoula | 42 |
| Carey, J. M. | J. M. Carey & Bro. | Cheyenne, Wyo. | 30 |
| Clarke, A. B. | A. B. Clarke | Garland | 33 |
| Chambers, Alex. | Chambers Bros. | Kibbey | 32 |
| Cameron, John | Jno. Cameron | Gold Butte | 28 |
| Cowles, W. H. | W. H. Cowles | Nashua | 43 |
| Conley, Frank | Conley & McTague | Deer Lodge | 40 |
| Cooper, B. G. | B. G. Cooper | Kismet | 41 |
| Crossen, Hugh | Hugh Crossen | Choteau | 47 |
| Cushing, Thos. | Thos. Cushing | Culbertson | 48 |
| Clark, W. S. | Clark Bros. | Bynum | 34 |
| Christenson, H. C. | H. C. Christenson | Dickinson, N. D. | 37 |
| Cox, Z. T. | Z. T. Cox | Birney | 48 |
| Colgan, Patrick | Pen and Key Ranch | Poplar | 162 |
| Cody, B. | B. Cody | Helena | 41 |
| Curtis, J. O. | Curtis Bros. | Henrietta, Tex. | 44 |
| Day, J. S. | J. S. Day | Culbertson | 55 |
| Daly, P. F. | P. F. Daly | Ashland | 51 |
| Dalgen, S. T. | S. T. Dalgen | Ubet | 52 |
| Davidson, A. J. | Empire Cattle Co. | Helena | 57 |
| De Hart, J. L. | DeHart L. & Co. | Milwaukee, Wis. | 50 |
| De la Motte, Geo. | St. Ignatius Mission Indian School | St. Ignatius | 178 |
| Dion, Henry | Henry Dion | Glendive | 51 |
| Dowson, P. S. | P. S. Dowson | Dama | 53 |
| Damm, John | John Damm | Miles City | 49 |
| Dane, Seymour | Seymour Dane | Malta | 49 |
| Davis, A. A. | Davis Bros. | Livingston | 54 |
| Darnall, Stephen | Stephen Darnall | Miles City | 54 |
| Darnall, J. F. | J. F. Darnall | Jordan | 55 |
| Darnall, H. B. | H. B. Darnall | Miles City | 54 |
| Drosde, John | Drosde & Bonney | Miles City | 53 |
| DeVitt D. M. | DeVitt & Flato | P. O. Box 260 Ft. Worth, Texas | 185 |
| DeHart, Jake L. | Jake L. DeHart | Big Timber | 50 |
| DeLong, A. B. | A. B. DeLong | So. Omaha, Neb. | 49 |
| Dowd, David | David Dowd | St. Ignatius | 53 |
| Duffy, John | John Duffy | Silver | 51 |
| Damiani, Rev. J. | Holy Family Mission | Family | 87 |
| Dawson, B. F. | B. F. Dawson | Glendive | 56 |
| Deibel, Rudolph | R. Deibel | Miles City | 50 |
| Edwards, J. E. | Yellowstone Cattle Co. | Forsyth | 231 |
| Ellis, Wyman | Wyman Ellis | Helena | 58 |
| Evans, R. J. | R. J. Evans | Glasgow | 58 |
| Egeler, John | John Egeler | Clyde Park | 56 |
| Ettien, Wm. | Wm. Ettien | Utica | 58 |
| Eckford, A. H. | A. H. Eckford | High River, N. W. T. | 57 |
| Eckert, L. | Lenard-Eckert | Rancher | 37 |
| Farnum, A. R. | Concord Cattle Co. | Miles City | 56 |

| Members | Firm or Companies Represented | Address | Page |
|---------------------------|--|----------------------------|-------|
| Fratt, D..... | D. Fratt..... | Billings..... | 63 |
| Fletcher, H. E..... | Fletcher Bros..... | Minneapolis, Minn..... | 62 |
| Fergus, Andrew..... | Fergus I. S. & Land Co..... | Armels..... | 63 |
| Freese, J. H..... | J. H. Freese..... | Helena..... | 62 |
| Fergus, Wm..... | Wm. Fergus..... | Geyser..... | 61 |
| Findlay, Geo..... | Capitol F. L. & I. Co..... | Chicago..... | 32 |
| Flowerree, D. A. G..... | Flowerree C. Co. & Flowerree Sheep & H. Co..... | Helena..... | 67 |
| Flowerree, W. K..... | W. K. Flowerree..... | Lowry..... | 68 |
| Foerster, E..... | E. Foerster..... | Powderville..... | 65 |
| Ford, Mrs. D. A..... | Ford & Hill..... | Helena..... | 66 |
| Flynn, John..... | John Flynn..... | Chinook..... | 64 |
| Flanagan, Pat..... | Pat Flanagan..... | Utica..... | 60 |
| Frederickson, A. A..... | A. A. Frederickson & Co..... | Tokna..... | 64 |
| Freeman, Thos..... | Thos. Freeman..... | Williston, N. D..... | 60 |
| Finch, G. P..... | G. P. Finch..... | Garniell..... | 66 |
| Ford, J. A..... | J. A. Ford..... | KallsPELL..... | 65 |
| Flaherty, Jno..... | Jno. Flaherty..... | Cold Springs..... | 60 |
| Fleming, F. P..... | F. P. Fleming..... | Glendive..... | 61 |
| Fraser, R. A..... | The Cascade Land Co. and J. & A. M. Gans..... | Helena..... | 34-68 |
| Fant, J. J..... | J. J. Fant..... | Helena..... | 59 |
| Freeman, W. H..... | W. H. Freeman..... | Wibaux..... | 68 |
| Galvin, W. J..... | W. J. Galvin..... | Hassel..... | 71 |
| Gray, B..... | B. Gray..... | Utica..... | 72 |
| Gray, F. Z..... | F. Z. Gray..... | Tee Dee..... | 74 |
| Graffam, P. E..... | Graffam & Newell..... | Ashland..... | 70 |
| Gould, N. J..... | N. J. Gould, Sec'y..... | Helena..... | 73 |
| Gunn, M. S..... | M. S. Gunn..... | Helena..... | 158 |
| Garbutt, J. J..... | J. J. Garbutt..... | Winston..... | 73 |
| Gray, C. W..... | C. W. Gray..... | Bellevue..... | 71 |
| Green, J. H..... | J. H. Green..... | Ft. Benton..... | 74 |
| Gelder, H. C..... | H. C. Gelder..... | Chinook..... | 72 |
| Goodell, C. M..... | C. M. Goodell..... | Philbrook..... | 75 |
| Gordon, Wm..... | Wm. Gordon..... | Ubet..... | 71 |
| Gordon, J. T..... | Gordon & Ironside, Box 273..... | Winnipeg, Canada..... | 72 |
| Galbreath, J. S..... | J. S. Galbreath..... | Browning..... | 69 |
| Galen, A. J..... | Herrin & Galen..... | Helena..... | 82 |
| Garrard, Wm..... | Wm. Garrard..... | Sheridan, Wyo..... | 70 |
| Geier, Burkard..... | Burkard Geier..... | Silver..... | 73 |
| Gould, E. E..... | E. E. Gould & Bro..... | Forsyth..... | 76 |
| Gupton, M. J..... | M. J. Gupton..... | Wibaux..... | 75 |
| Harrison, W. A..... | W. A. Harrison..... | Greycliff..... | 79 |
| Hauswaid, F. E..... | Spring Gulch Ranch Co..... | Helena..... | 194 |
| Haley, W. S..... | W. S. Haley..... | Terry..... | 77 |
| Hay, A. D..... | A. D. Hay..... | Whitney..... | 79 |
| Hamilton, J. T..... | J. T. Hamilton..... | Stacy..... | 78 |
| Harris, W. E..... | Harris & Klimes..... | Miles City..... | 84 |
| Hardin, S. H..... | S. H. Hardin & Co..... | Ranchester, Wyo..... | 77 |
| Harris, John..... | John Harris..... | Ft. Benton..... | 78 |
| Hamilton, G. de S..... | G. de S. Hamilton..... | Gillette, Wyo..... | 81 |
| Hamilton, R. S..... | R. S. Hamilton..... | Helena..... | 76 |
| Harding, John..... | John Harding..... | Havre..... | 79 |
| Hays, Luke C. Estate..... | Luke C. Hays Estate..... | Harlem..... | 80 |
| Hedges, C. F..... | C. F. Hedges..... | Miles City..... | 78 |
| Hilger, D..... | Fergus & Hilger..... | Lewistown..... | 61 |
| Head, C. H..... | Seven Mile Cattle Co..... | Helena..... | 179 |
| Holtz Jos..... | Jos. Holtz..... | Glendive..... | 88 |
| Herring, C. T..... | C. T. Herring..... | Kismet..... | 158 |
| Heren, R. P..... | R. P. Heren..... | Miles City..... | 82 |
| Heldt, F. Geo..... | Shepherd & Heldt..... | Great Falls..... | 188 |
| Hedderich, G. M..... | Hedderich Bros..... | Williston, N. D..... | 80 |
| Hedges, H. H..... | H. H. Hedges..... | Saco..... | 81 |
| Hitzfeldt, Fred..... | Loud & Hitzfeldt..... | Garland..... | 120 |
| Hobson, S. S..... | S. S. Hobson..... | Utica..... | 38 |
| Holt, J. M..... | J. M. Holt..... | Miles City..... | 86 |
| Holt, E. B..... | E. B. Holt..... | Miles City..... | 82 |
| Howes, A. F..... | A. F. Howes..... | Otter..... | 91 |
| Howes, L. S..... | L. S. Howes..... | Otter..... | 91 |
| Hopkins, J. S..... | Hopkins & McDonald..... | Forsyth..... | 85 |
| Hodson, A..... | Alvin Hodson..... | Cascade..... | 90 |
| Hogan, D. J..... | D. J. Hogan..... | Augusta..... | 83 |
| Hotchkiss, A. N..... | A. N. Hotchkiss..... | Miles City..... | 02 |
| Huckvale, Walter..... | Walter Huckvale..... | Medicine Hat, N. W. T..... | 96 |
| Hunter, Jas..... | Jas. Hunter..... | Ekalaka..... | 96 |
| Holmes, U. M..... | U. M. Holmes..... | Kirby..... | 86 |
| Holmes, J. K..... | J. K. Holmes..... | Baldwin..... | 89 |

| Members | Firm or Companies Represented | Address | Page |
|---------------------|--|-------------------------------------|-------|
| Horkan, Geo. | Geo. Horkan | Stacy | 87 |
| Holter, N. B. | Holter, McNinch & Monroe | Helena | 83 |
| Hoyem, Jacob | Jacob Hoyem | Howie | 90 |
| Hope, D. L. | D. D. Hope | Cutbank | 90 |
| Howry, H. K. | Western Beef Co | Helena | 220 |
| Hage, Oscar | Minn. & Mont. Cattle Co. | Culbertson | 142 |
| Hagen, T. F. | Jordan & Hagen | Glendive | 103 |
| Hedge, W. S. | W. S. Hedge | Chinook | 83 |
| Heinrich, F. M. | E. M. Heinrich | Slack, Wyo | 87 |
| Hughes, Lee | Lee Hughes | Lincoln | 93 |
| Huldekoper, E. C. | Little Missouri Horse Co. | Yule, N. D. | 119 |
| Hysham, C. J. | C. J. Hysham | South Omaha, Neb. | 95 |
| Herrick E. S. | E. S. Herrick | Glendive | 89 |
| Handel, F. W. | Handel Bros | Musselshell | 84 |
| Hotchkiss, S. A. | S. A. Hotchkiss | Brandenburg | 92 |
| Hunter, H. H. | H. H. Hunter | Miles City | 92 |
| Hurd, C. S. | Hurd Bros | Glasgow | 93 |
| Huntley, Annie D. | A. D. Huntley | Toston | 96 |
| Irvine, Wm. | Wm. Irvine | Ronan | 97 |
| Ingersoll, G. F. | Atlantic L. S. Co.—Rea C. Co. & G. F. Ingersoll | Miles City | 94-95 |
| Irvine W. C. | Harris, Franklin & Co. | Deadwood, S. D. | 59 |
| Jordan, W. B. | W. B. Jordan | Miles City | 102 |
| Johnson, E. H. | E. H. Johnson | Miles City | 99 |
| Johnson, C. L. | Chas. L. Johnson | Cascade | 100 |
| Johns, Wm. | Wm. Johns | Silver | 101 |
| Johnston, J. L. | Johnston-Penwell L. S. Co. | Shannon | 101 |
| Jaffrey, E. G. | Thistle Cattle Co. | Wishek, N. D. | 206 |
| Jackson, Wm. | Wm. Jackson | Culbertson | 97 |
| Jefferies, A. N. | Jefferies & Higgins | Dickinson, N. D. | 98 |
| Johnston, Wm. | Wm. Johnston | St. Peter | 99 |
| Jordan, W. A. | W. B. Jordan | Miles City | 102 |
| Jones, Dudley | Jones Bros | Dodson | 100 |
| Johnson, Geo. | Geo. Johnson | Terry | 99 |
| Johnson, W. D. | W. D. & F. W. Johnson | Stock Yards, Kansas City, Kansas | 98 |
| Josuchs, Ed. | Ed Josuchs | Bellfield, N. D. | 103 |
| Kraft, Jno | John Kraft | Otter | 104 |
| Knapp, Dan | Dan Knapp | Oswego | 104 |
| Kempton, H. N. | H. N. Kempton | Terry | 104 |
| Kesel, Jos. | Jos. Kesel | Sabra | 107 |
| Kennie, A. W. | A. W. Kennie & Co. | Miles City | 107 |
| Kirwan, G. M. | G. M. Kirwan | Etna | 105 |
| Kimball, W. N. | W. N. Kimball | Miles City | 110 |
| Kircher, Albert | Albert Kircher | Miles City | 111 |
| Kimes, John | Harris & Kimes | Miles City | 84 |
| Koehler, C. | C. Koehler | Blue Hill, Neb | 111 |
| Kaufmann, L. | Stadler & Kaufmann | Helena | 181 |
| Kramer, Frank | Frank Kramer | Jordan | 105 |
| Kramer, M. L. | M. L. Kramer | Jordan | 105 |
| Keene, F. J. | F. J. Keene | Canton | 106 |
| Kempton, J. B. | J. B. Kempton & Sons | Terry | 109 |
| Kendrick, J. B. | J. B. Kendrick | Sheridan, Wyo | 109 |
| Klein, Henry | Gans & Klein | Helena | 69 |
| Kelty, D. C. | D. C. Kelty | Otter | 106 |
| Kennett, S. H. | S. H. Kennett, Agent | Helena | 110 |
| Kelly, Mrs. R. L. | Mrs. R. L. Kelly | Ft. Benton | 108 |
| Kohrs, Conrad | Pioneer Cattle Co | Helena | 163 |
| Krug, Chas. | Chas. Krug | Glendive | 112 |
| Kyle D. C. | D. C. Kyle | Saco | 112 |
| Kipp, Wm. | Wm. Kipp | Kipp | 111 |
| Kirkaldie, W. H. | Kirkaldie & Wallace | Coutts, N. W. T. | 107 |
| Kirby, G. B. | G. B. Kirby | Billings | 108 |
| Kirkaldie, Eliz. F. | Elizabeth F. Kirkaldie | Augusta | 113 |
| Laird, John | John Laird | Augusta | 114 |
| Largent, J. L. | J. L. Largent | Ulm | 114 |
| Lewis, Len | Len Lewis | Lewis | 117 |
| Lewis, Edward A. | Edward A. Lewis | St. Peter | 118 |
| LeBarre, Fred | Bruno & LeBarre | Ft. Benton | 23 |
| Loud, C. H. | Loud & Hitzfeldt | Miles City | 120 |
| Lowther, H. | Northfields Ranch Co | Roundup | 153 |
| Loeb, A. I. | A. I. Loeb | Helena | 118 |
| Lyons, Geo. | George Lyons | Two Dot | 122 |
| Loverson O. | O. Loverson | Merrill | 121 |
| Leutz F. | Ferdinand Leutz | Hebron, N. D. | 117 |
| Lenahan, Jas. | The ND Cattle Co. | Havre | 205 |
| Liscom, G. W. | G. W. Liscom | Brandenburg | 118 |

| Members | Firm or Companies Represented | Address | Page |
|--------------------|--|-----------------------|------|
| Lingquist, F. W. | F. W. Lingquist | Helena | 120 |
| Lyons, R. I. | R. I. Lyons & Co. | Forsyth | 122 |
| Lane, Geo. | Geo. Lane | Calgary, N. W. T. | 116 |
| Laporte, J. K. | J. K. Laporte | Russell, N. Dak. | 115 |
| Langley, C. T. | C. T. Langley & Co. | Dickinson, N. D. | 117 |
| Larvie, Arthur | Arthur Larvie | Raman | 113 |
| Logan, W. R. | Larson-Phillips Cattle Co. | Harlem | 116 |
| Luppold, Wm | Wm. Luppold | White Sulphur Springs | 121 |
| Lemmon, G. E. | Lake, Tomb & Co. | Ft. Yates, N. D. | 114 |
| Lacy, Frank | Frank Lacy | Birney | 114 |
| Lovell, Philip | Philip Lovell | Dillon | 121 |
| McMillan, A. | Andrew McMillan | McMillan | 131 |
| McKenna, S. | McKenna & Bogart | Helena | 124 |
| McAusland, A. T. | A. T. McAusland | Miles City | 125 |
| McNeill, D. | D. McNeill | Boulder | 131 |
| McCuistan, J. P. | J. P. McCuistan | Kismet | 129 |
| McCauley, N. M. | N. M. McCauley | Grass Range | 144 |
| McNamara, C. J. | McNamara & Marlow | Big Sandy | 130 |
| McGill, Thos. | Thos. McGill | Billings | 127 |
| McMillan, Angus | Angus McMillan | Lewistown | 215 |
| Moorhead, G. F. | G. F. Moorhead, 114 So. 38th st. | Omaha, Neb. | 144 |
| McCormick, Paul | Custer Cattle Co. | Billings | 45 |
| McKay, Chas. | Chas. McKay | McKay | 127 |
| McLean, A. J. | A. J. McLean | Lethbridge, N. W. T. | 129 |
| McLean, Kenneth | McLean, Kenneth | Miles City | 129 |
| McKelvey, Jud | Jud McKelvey | Ashland | 127 |
| McCone, Geo. | Geo. McCone | Tokna | 128 |
| McCarthy, Chas. | Chas. McCarthy | Maple Creek, Canada | 123 |
| MacDonald, Jas. | Jas. MacDonald | Poplar | 132 |
| McKay, J. R. | J. R. McKay | Miles City | 126 |
| McKay, John | John McKay | Lee | 127 |
| McGraw, Jas. | Jas. McGraw | Forsyth | 126 |
| McDowell, W. C. | W. C. McDowell | Brandenburg | 125 |
| McKoin, C. E. | T. E. McKoin & Son | Gilt Edge | 128 |
| Maddox, W. J. | Maddox Bros | Grassrange | 134 |
| Marlon, L. J. | L. J. Marlon | Folsom | 133 |
| Marohl, R. L. | R. L. Marohl | Sheridan, Wyo. | 131 |
| Malone, F. M. | F. M. Malone | Miles City | 133 |
| Maxwell, W. I. | W. I. Maxwell | Ekalaka | 138 |
| Mackie, Thos. | A. & H. Mackie | Coutts, N. W. T. | 132 |
| Meade, T. M. | T. M. Meade | Snelby | 136 |
| Millard, A. E. | A. E. Millard | Kinsey | 140 |
| Miller, H. G. | Miller Bros | Lloyd | 143 |
| Miller, J. M. | J. M. Miller | Browning | 140 |
| Miller, Matthew | Matthew Miller | Merrill | 137 |
| Minar, W. J. | W. J. Minar | Ft. Benton | 141 |
| Morse, Sherburne | Sherburne Morse | Browning | 145 |
| Morrison, J. R. | J. R. Morrison & Co. | Landusky | 146 |
| Morger, F. J. | F. J. Morger | Ft. Benton | 141 |
| Moore, C. L. | C. L. Moore | Glendive | 146 |
| Myers, Geo. W. | | Miles City | |
| Marlow, T. A. | McNamara & Marlow and Mrs. C. A. Broadwater | Big Sandy | 130 |
| Mendenhall, C. B. | C. B. Mendenhall | Springdale | 138 |
| Mead, D. R. | Douglas & Mead | Glendive | 52 |
| Milner, M. E. | Milner Live Stock Co. | Ft. Benton | 139 |
| Miles, G. M. | Miles & Ulmer | Miles City | 137 |
| Moore J. T. | J. T. Moore | Lewis | 144 |
| Moncrieffe, Wm | Moncrieffe Bros | Big Horn, Wyo. | 142 |
| Moran, Thos. | Thos. Moran | St. Peter | 143 |
| Morrow, W. T. | Wm. T. Morrow | Ft. Benton | 145 |
| Murphy, J. T. | The Montana Cattle Co & N. W. Cattle Co. | Helena | 204 |
| Murphy, Pat | Pat Murphy | Ft. Benton | 147 |
| Murphy, F. J. | F. J. Murphy | Mizpah | 148 |
| Mumper, Lewis | Lewis Mumper | Beatrice | 149 |
| Miller, G. F. | G. F. Miller | Bellevue | 140 |
| Mercer, Jno. Jr. | Jno. Mercer, Jr. | Buford, N. D. | 137 |
| Morse, J. E. | Ajax Live Stock Co. | Dillon | 3 |
| Morigeau, Jos. | Jos. Morigeau | Camas | 147 |
| Miller, H. A. | H. A. Miller | Culbertson | 139 |
| Mulkey, E. A. | Little Beaver Creek C. Co. | Ekalaka | 119 |
| Moffatt, T. H. | Brown Rancho Co. | Cardston, N. W. T. | 21 |
| Maurer, Mrs. Ellen | Mrs. Ellen Maurer | Kibbey | 136 |
| Martin, Clifford | Clifford Martin | Ft. Benton | 145 |
| Mouatt, Wm | Wm. Mouatt | Rancher | 147 |
| Newbury, C. D. | Buford Horse Co. | Ekalaka | 22 |

| Members | Firm or Companies Represented | Address | Page |
|-------------------------|---|--------------------------|------|
| Nield, Thos | Thos. Nield | Townsend | 151 |
| Nelson, Fred | Fred Nelson | Culbertson | 148 |
| Noble, C. S. | C. S. Noble & Bro. | Sunnyside | 152 |
| Nohle, A. F. | Prouty & Nohle | Buford, N. D. | 165 |
| Neace, J. C. | Neace Cattle Co. | Baldwin | 149 |
| Neidringhaus, H. F. | H. F. Neidringhaus | St. Louis, Mo. | 151 |
| Nelson, H. H. | H. H. Nelson Sheep Co. | Cascade | 150 |
| Otten, Herman | Herman Otten | Cottonwood | 155 |
| Overfield, Geo. L. | George L. Overfield | Ft. Benton | 155 |
| O'Donnell, I. D. | I. D. O'Donnell | Billings | 154 |
| O'Connor, J. E. | J. E. O'Connor | Canton | 154 |
| O'Neil, John | John O'Neil | Helmville | 154 |
| Olson, P. A. | P. A. Olson | Culbertson | 156 |
| Patch, R. E. | J. B. Cattle Co. | Poplar | 97 |
| Pischeck, Jno. | Jno. Pischeck | Stroud, N. D. | 157 |
| Porter, T. J. | | Miles City | 166 |
| Pope, G. B. | G. B. & G. L. Pope | Fallon | 166 |
| Pollinger, E. M. | E. M. Pollinger | Twin Bridges | 163 |
| Patterson, Jesse | Jesse Patterson | Boulder | 157 |
| Power, C. B. | Sun River Stock & Land Co | Helena | 199 |
| Phelps, J. I. | Pruitt & Phelps | Helena | 161 |
| Pruitt, W. G. | W. G. Pruitt | Helena | 162 |
| Pruitt, E. K. | Pruitt Bros. | Maddux | 160 |
| Phillips, B. D. | B. D. Phillips | Phillips | 161 |
| Price, C. W. | Conrad-Price Cattle Co. | Ft. Benton | 40 |
| Prouty, E. M. | Prouty & Nohle | So. St. Paul, Minn. | 165 |
| Power, T. C. | Judith Mercantile & Cattle Co. & T. C. Power | Helena | 164 |
| Poindexter, P. H. | Poindexter & Orr | Dillon | 166 |
| Prescott, A. K. | A. K. Prescott | Helena | 156 |
| Pemberton, G. A. | Pemberton & Cowden | Spearfish, S. D. | 157 |
| Peplin, Simon | Simon Pepin | Have | 159 |
| Phelan, J. E. | J. E. Phelan | Dickinson, N. D. | 156 |
| Patroni, Nicol | N. Patroni | Coutts, N. W. T. | 159 |
| Purcell, R. R. | R. R. Purcell | Helena | 165 |
| Quinn, M. F. | M. F. Quinn | Boulder | 167 |
| Quaintance, A. C. | A. C. Quaintance | Boulder | 167 |
| Ramer, Jno. | Jno. Ramer | Miles City | 168 |
| Reinicke, Ed. | Ed. Reinicke | Sunnyside | 169 |
| Reld, Frank | Madison Live Stock Co. | Twin Bridges | 134 |
| Reynolds, G. T. | Reynolds Cattle Co. | Albany, Texas | 170 |
| Ross John | Ross | Denton | 172 |
| Rumney, Benj | Mo. River Live Stock Co. | Cascade | 143 |
| Russell, E. C. | E. C. Russell | Helena | 173 |
| Rue, J. S. | Rue Bros. | Graham | 173 |
| Ryan, Ed. | Ed. Ryan | Boulder | 173 |
| Ramsey, Fred | Fred Ramsey | Kirby | 168 |
| Reser, A. H. | A. H. Reser | Chinook | 171 |
| Reed, O. L. | O. L. Reed | Miles City | 169 |
| Robertson, F. C. | F. C. Robertson | Box 1788, Spokane, Wash. | 172 |
| Ronev, B. | B. Roney | Blrney | 172 |
| Rowe, Wm. | Wm. Rowe | Ft. Benton | 174 |
| Ryan, Jepp | Ryan Bros. Cattle Co. | Leavenworth, Kansas | 174 |
| Richards, W. L. | W. L. Richards | Dickinson, N. D. | 171 |
| Redman, G. A. | A. B. DeLong | Dama | 49 |
| Reynolds, S. G. | S. G. Reynolds | Crow Agency | 170 |
| Roll, F. C. | McGee & Roll | Blrney | 123 |
| Roche, J. J. | J. J. Roche | S. Omaha, Neb. | 171 |
| Staubach, Val. | Valentine Staubach | Winston | 181 |
| Shannon, G. W. | G. W. Shannon | Chicago, Ill. | 180 |
| Stacy, L. W. | L. W. Stacy | Miles City | 182 |
| Sawyer, E. F. | E. F. Sawyer | Lombard | 76 |
| Stevens, G. H. | Stevens Cattle Co. | Towner, N. D. | 186 |
| Sims, Jos | Jos. Sims | Lavina | 191 |
| Suddath, W. X. | Musselshell C. Co. | Lavina | 148 |
| Strong, Wm. | Strong & Dearing | Miles City | 168 |
| Scoffin, C. R. | C. R. Scoffin | Conrad | 196 |
| Staudaher, G. J. | G. J. Staudaher | Dillon | 177 |
| Sanford, Wm. | Sanford Bros. | Canyon Creek | 176 |
| Strevell, J. W. Estate. | J. W. Strevell Estate | Miles City | 181 |
| Seyler, J. T. | J. T. Seyler | Twin Bridges | 178 |
| Swett Estate | W. C. Swett Estate | Helena | 187 |
| Stephens, Oscar | Oscar Stephens | Ft. Maginnis | 189 |
| Sieben, Henry | Henry Sieben | Helena | 188 |
| Sieben, Jacob | Jacob Sieben | Cascade | 190 |
| Stickney, B. F. | B. F. Stickney | Craig | 194 |
| Simpson, C. M. | C. M. Simpson | Beebe | 189 |

| Members | Firm or Companies Represented | Address | Page |
|------------------------|--|-------------------|------|
| Simpson, John | John Simpson | Lewistown | 190 |
| Silve, N. M. | N. M. Silve | Geyser | 191 |
| Smith, C. J. | C. J. Smith | Mizpah | 192 |
| Smith, C. C. | Pruitt & Smith & F. E. Martin | Helena | 160 |
| Stiehl, F. J. | F. J. Stiehl | Buford, N. D. | 196 |
| Scott Joseph | Northern Cattle Co. | Miles City | 153 |
| Scott, Stephen | Stephen Scott | Culbertson | 198 |
| Stoltenberg, H. F. | H. F. Stoltenberg | Shelby | 197 |
| Stanford, J. T. | { Conrad-Circle Cattle Co Conrad-Harris Cattle Co | Ft. Benton | 38 |
| Sands, Morris | Sands Cattle & Land Co. | Helena | 177 |
| Spragg, F. A. | Spragg & Kierstead | Denton | 180 |
| Shanley, Walter | Shanley Bros. | Nashua | 179 |
| Sherburne, J. H. | J. H. Sherburne | Browning | 183 |
| Single, J. D. | Jno. D. Single | Grassrange | 192 |
| Spear, W. M. | Spear Bros. Cattle Co. | Morehead | 183 |
| Shelton, J. M. | J. M. Shelton | Shamrock, Texas | 184 |
| Sheetz, Geo. | Geo. Sheetz | Miles City | 187 |
| Savage, W. E. | W. E. Savage | Miles City | 193 |
| Sudlow, G. E. | G. E. Sudlow | Miles City | 195 |
| Smith, W. D. | W. D. Smith | Miles City | 195 |
| Scott, W. C. | W. C. Scott | Terry | 196 |
| Scobey, C. R. A. | C. R. A. Scobey | Poplar | 199 |
| Schlosser, Adam | Adam Schlosser | Dragseth | 199 |
| Survant, Jno. | Jno. Survant | Malta | 197 |
| Shy, M. D. | M. D. Shy | Jordan | 197 |
| Shy, J. D. | J. D. Shy | Stacy | 200 |
| Snyder, E. M. | Snyder Bros. | Musselshell | 188 |
| Shannon, P. J. | Bitner Root Stock Farm | Hamilton | 175 |
| Selway, E. O. | Selway & Morse | Dillon | 176 |
| Schmalse, W. F. I. | W. F. Schmalse | Miles City | 178 |
| Snell, W. S. | W. S. Snell | Miles City | 191 |
| Smith, H. A. | H. A. Smith | Miles City | 190 |
| Smith, E. G. | E. G. Smith Live Stock Co. | Butte | 182 |
| Stocker, C. F. | C. F. Stocker | Big Timber | 186 |
| Sappington, H. H. | H. H. Sappington | Sand Creek | 187 |
| Spenddiff, Geo. | Geo. Spenddiff | Musselshell | 185 |
| Sweetman, L. D. | L. D. Sweetman | Milton, N. D. | 187 |
| Spencer, John | John Spencer | Coutts, N. W. T. | 184 |
| Spencer, Sam | Sam Spencer | Lytle | 152 |
| Springett, A. R. | New Oxley Rancho Co. | New Oxley, Canada | 193 |
| Smith, F. W. | Frank W. Smith | Wibaux | 201 |
| Trask, G. W. | G. W. Trask | Sapphire | 200 |
| Tanner, Chas. | Tanner & Manning | Saco | 208 |
| Terrett, A. H. | A. H. Terrett | Brandenburg | 206 |
| Tice, H. W. | H. W. Tice | Martinsdale | 209 |
| Tripp, L. E. | L. E. Tripp | Kismet | 212 |
| Trudell, Louis | Louis Trudell | Malta | 207 |
| Thompson, C. P. | C. P. Thompson | Melville | 210 |
| Townley, Ben | Ben Townley | Radersburg | 214 |
| Travis, James | James Travis | Cascade | 214 |
| Tomans, Ed. | Ed. Tomans, Trustee | Cascade | 214 |
| Turner, W. P. Jr. | W. P. Turner, Jr. | Galata | 201 |
| Turner, J. C. | J. C. Turner | Beatrice | 209 |
| Tabor, J. P. | John P. Tabor | St. Peter | 207 |
| Terrett, W. W. | W. W. Terrett | Brandenburg | 208 |
| Thex, C. H. | TIM Cattle Co. | Otter | 208 |
| Tingley, Clark Estate. | Clark Tingley, Estate. | Big Sandy | 211 |
| Townsend, Jas | James Townsend | Ft. Benton | 208 |
| Tolman, J. N. | J. N. Tolman | Red Lodge | 212 |
| Tusler, Henry | Henry Tusler Estate | Miles City | 212 |
| Truscott, J. S. | John S. Truscott | Miles City | 213 |
| True, N. S. | N. S. True | Lancaster, Mass. | 213 |
| Truchot, Frank | Frank Truchot | Choteau | 211 |
| Tuttle, E. F. | Tuttle Bros. | Stanford | 216 |
| Vailton, Peter | Peter Vailton | Deer Lodge | 217 |
| Varney, H. B. | H. B. Varney | Jordan | 216 |
| Vasta, Rev. I. A. | St. Paul's Mission | St. Paul's | 217 |
| Vaill, B. E. | B. E. Vaill | Red Lodge | 218 |
| Walters, N. P. | Canyon Creek Live Stock Co. | Helena | 218 |
| Warnken, B. | B. Warnken | Helena | 218 |
| Waite, W. T. | Waite Bros. | Graham | 219 |
| Watkins, Chas. | Mary Watkins | Fallon | 222 |
| Westfall, Jerome | Jerome Westfall | Miles City | 221 |
| Western, Joe | Joe Western | Miles City | 221 |
| Wehinger, M. | M. Wehinger | Miles City | 222 |
| Wilbur, Frank | Frank Wilbur | Graham | 222 |

| Members | Firm or Companies Represented | Address | Page |
|---------------------|-------------------------------|--|------------|
| Williams, Clinton | Clinton Williams | Willow Creek | 225 |
| Willis, A. L. | A. L. Willey | Sheridan, Wyo | 230 |
| Wright, Alfred | Alfred Wright | Sandstone | 227 |
| Whitbeck, J. K. | J. K. Whitbeck | Miles City | 228 |
| Wright, H. G. | H. G. Wright | Forsyth | 228 |
| Wirt, Wm | Wm. Wirt | Elkalaka | 227 |
| Wells, H. R. | Scott & Robertson | Miles City | 195 |
| Willis, John | John Willis | Glasgow | 226 |
| Walsh, F. J. | T. J. Walsh | Helena | 218 |
| Williams, F. M. | F. M. Williams | Willow Creek | 227 |
| Wormser, A. | A. Wormser | Wormser | 229 |
| Wasesha, J. B. | J. B. Wasesha | Alma | 219 |
| Weaver, A. D. | A. D. Weaver | Belgrade | 220 |
| White, P. W. | P. W. White | Ashland | 224 |
| White, J. H. | J. H. White | Oelrichs, S. D. | 228 |
| Williams, Rachel E. | H. Williams estate | Butte | 226 |
| Wallace, Wm. Jr. | William Wallace, Jr. | Helena | 222 |
| Wegner, J. F. | J. F. Wegner | Craig | 220 |
| Williams, H. G. | Williams & Bent | Billings | 223 |
| Wibaux, Pierre | Pierre Wibaux | Miles City | 223 |
| Wilhart, John | John Wilhart | 723 south 11 East street Salt Lake City, Utah | 225 229 |
| Witt, Wm | Wm. Witt | Ft. Benton | 229 |
| Wigmore, J. C. | J. C. Wigmore | Twin Bridges | 230 |
| Witmer, J. R. | Willow Creek Stock Co. | Helena | 224 |
| Wilson, G. R. | G. R. Wilson | Two Dot | 221 |
| Whitney, A. J. | A. J. Whitney | Lethbridge, N. W. T. | 225 |
| Woolman, J. P. | J. P. Woolman | Helena | 231 |
| Woodcock, B. H. | B. H. Woodcock | Miles City | 230 |
| Wingger, McC. | McC. Wingger | Kalispell | 226 |
| Wylie, D. I. | Maple Creek Cattle Co., Ltd. | Maple Creek, Canada | 135 |
| Zimmerman, J. J. | J. J. Zimmerman | Five Mile | 232 |

BRANDS AND MARKS

OF THE

MEMBERS

OF THE

Montana Stock Growers' Association

1903

EAR MARKS SHOULD READ AS FOLLOWS:

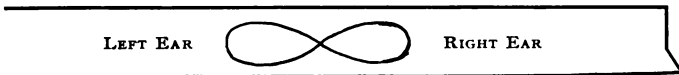

J. C. Adams.

P. O. Address, Sun River, Montana.

Range between Sun River and Teton.

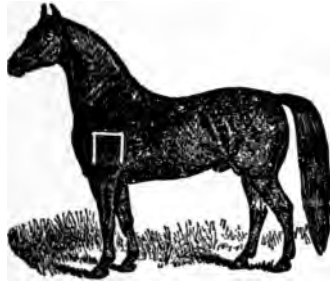

Earmark



Other Brands on Cattle



Left ribs and hip



on left hip

Vent for horses,



Other brands on horses,



on left shoulder, and



on left shoulder.

A. E. Aiken.

P. O. Address, Glendive, Montana.

Range, Red Water.

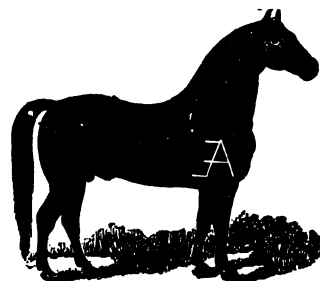
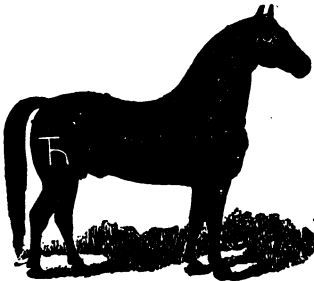
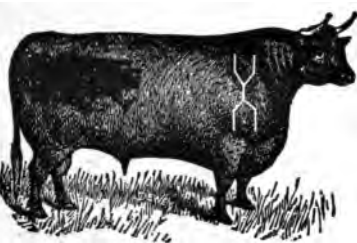
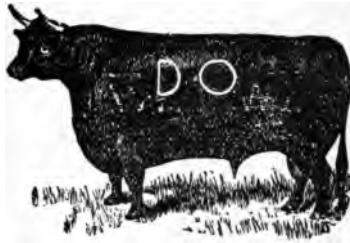

S. W. Allerton.

P. O. Address, 710 Old Colony Building, Chicago, Ill.

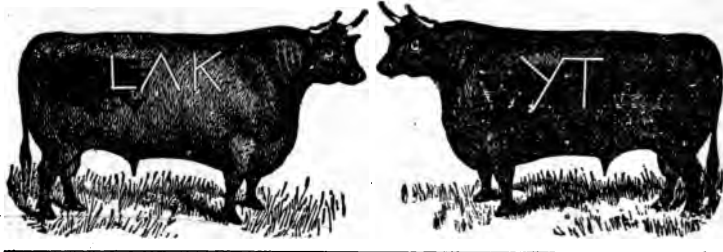

Ira M. Alling.

P. O. Address, Ridgelawn, Montana.

Range, Dawson County.

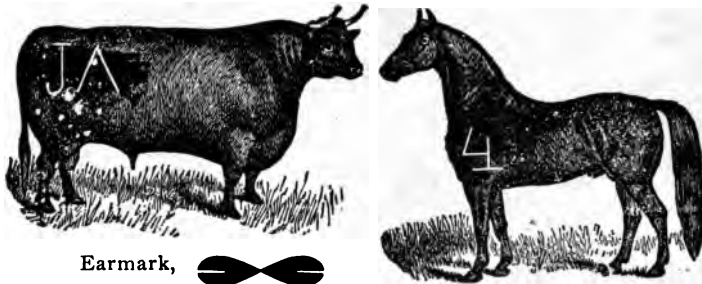

Earmark, 

Vent for cattle, bar beneath or through brand

Other brands on cattle, some cattle branded bar on right shoulder beside the 

Vent for horses  left thigh

Other brands for horses,  left shoulder

Vent bar below brand.

Ajax Live Stock Co., Dillon, Mont.

J. E. Morse, A. J. Noyes.

Range, Big Hole Basin

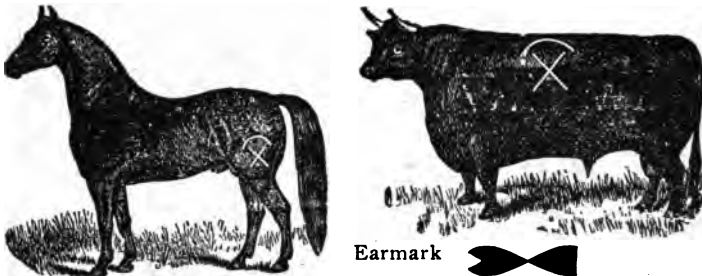

Earmark 

Other brands on horse  or  left thigh

Vent for cattle and horses bar through brand.

Allison & Bent.

P. O. Address, Cody, Big Horn Co., Wyoming

E. M. BENT, J. P. ALLISON

Range, Clark's Fork, Heart Mountain and Pat O'Harra Creek.

 Earmark. Other marks, wattle right jaw. Other brands on cattle



 on left side  left side  on left hip

with  left thigh  left thigh

 left side and thigh  right side  left side.



Other brands for horses

 left thigh

 left hip

 left shoulder

Joseph Allard.

P. O. Address, St. Ignatius, Montana.

Range, Flathead Reservation (east side Flathead river).

Earmark 

Other marks 

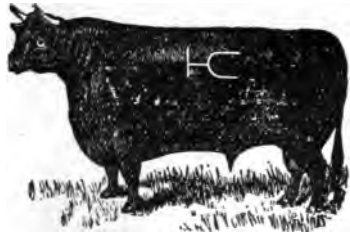

Other brands on cattle



on left ribs

Charles Ancney Land and Live Stock Co.



P. O. Address, Salesville,
Montana

Foreman, C. L. Ancney,
Salesville, Montana

Range, Elk Creek, Gallatin and
Madison counties.

Earmark 

Vent for cattle,



under original
brand

Other
brands
on cattle



on left
side

W. W. Andrus.

P. O. Address, Miles City, Mont.

Range, H. A. Smiths, near
Sheep Mountain.



A. H. Arnett.

P. O. Address, Dickinson, N. Dak.

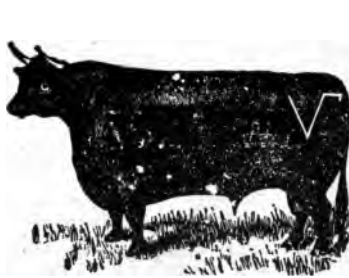

Vent for cattle



Other brands on cattle,



on left hip.

C. C. Armstrong.

P. O. Address, Culbertson, Montana.

Range, Hardscrabble and Charley Creek, Dawson County.

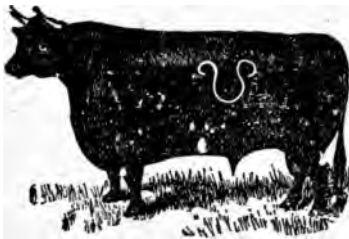

Eaamark,



Vent for cattle and horses, **JS** left shoulder

Other brands, **DO** left ribs. **VM** left ribs cattle left shoulder horses

JS left shoulder. **B** left ribs cattle; left shoulder horses

Other brands for horses, **L** left jaw

Atkinson & Bawden.

P. O. Address, Poplar, Mont.

J. L. ATKINSON,

J. H. BAWDEN.

Foreman, J. H. BAWDEN, Poplar, Mont.

Range Redwater and Sand Creek, Dawson county, and head of Big Muddy, Valley county.



Earmark,



Vent for cattle and horses, **NK** below original.

Other brands on cattle, **NP** on left side. **KT** right shoulder.

Mrs. David Auchard.

P. O. Address, Fulton, Mont.
Range, Dearborn.

Mark for cattle, dewlap hanging down.

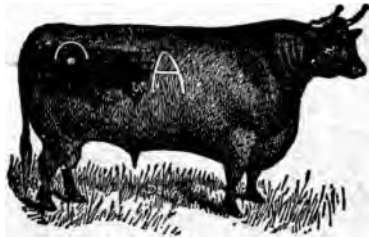

Vent for cattle



Vent for horses,



C. H. Austin.

P. O. Address, Cascade Mont.
Range, Chestnut and Sweet Grass



Vent for cattle



Earmark



Other brands
Wm. H. Austin



left ribs.
Vent. same
on left hip.

Horses



left shoulder
vent, left stifle

Ruth Austin



on left ribs
Vent, same
on hip.

Horses, left shoulder. Vent, left stifle.

Sarah E. Austin



on left hip
Vent on
shoulder.

Horses, left stifle. Vent on shoulder

Vent for horses,



left thigh



Gertrude Austin.



on left stifle
Vent same
on shoulder

C. W. Bailey.

Forsyth, Montana.

Range, Liscomb and Beaver Creeks, on the east side of Tongue River

Vent for cattle,  on left shoulderOther brands on cattle,  on left sideVent for horses,  on left shoulder**Bar Eleven Cattle Company.**

Fort Benton, Montana.

CHARLES E. DUER AND DAVID G. BROWNE.

Foreman, G. R. MALONE, Shelby, Montana.

Range, Marias, Sweet Crass and Milk River.

Vent for cattle,
and horsesOther brands on cattle,  left hip

left ribs and hips or right ribs

G. W. Barrow.

P. O. Address, Chinook, Montana.

Range, Bear Paw.

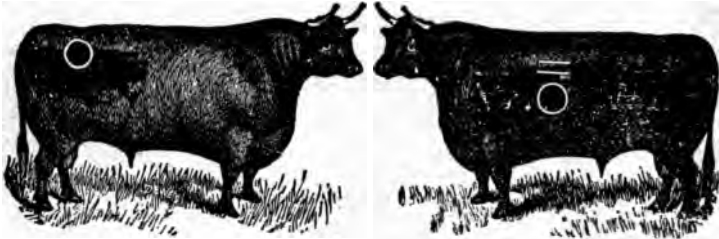

Earmark

Vent for cattle,

on thigh

Other brands on cattle

on right ribs

left side

right hip.



Vent for horses

right hip

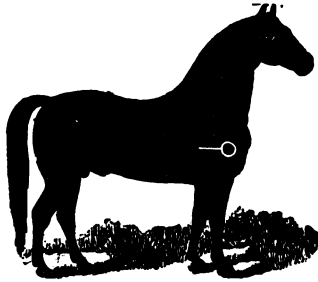

Other brands for horses

left hip

Jos. A. Baker.

Highwood, Montana.

Range, Highwood.



Earmark,



Martin Barrett.

P. O. Address, Red Rock, Mont.

Range, Horse Prairie, Grasshopper and Big Hole.

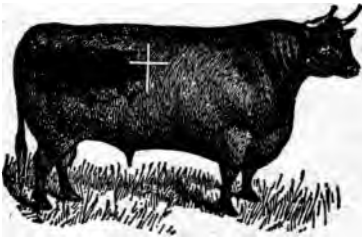

Other marks, wattle on left jaw.

Vent for cattle and horses,

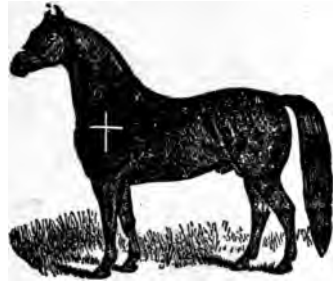

T. L. Blackmon.

P. O. Address, Blackmon, Mont.

Range, Turtle Creek, south the Missouri, in Dawson County.

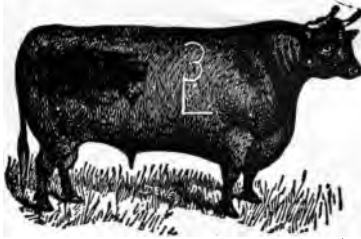

Earmark



Other brands on cattle



on right side.

Vent for horses



on thigh.



Mike Barrett.

P. O. Address, Lame Deer, Mont.

Range East Sarpy, Wolf Mountains.

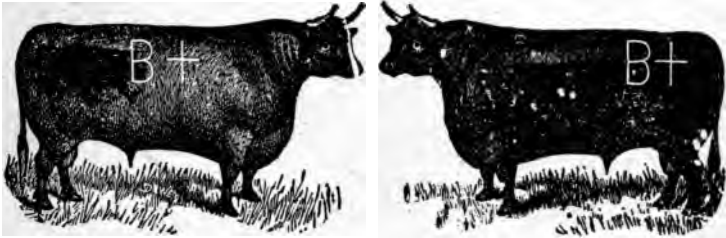

Ear Mark, 

Jacob Bauer & Sons

P. O. Address, Culbertson, Mont.

Range between Big and Little Muddy, Valley County.

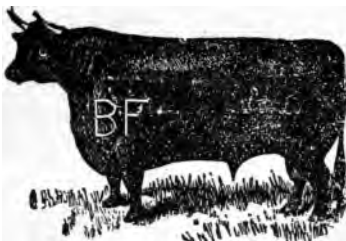

Ear Mark 

Vent for cattle, right side 

Other brands of cattle,  left

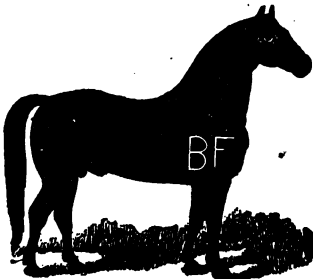

shoulder, with 

   or  left hip

The last number of year on left thigh as tally brand to designate age.

John Baringer Son and L. A. Baringer.

P. O. Address, Lee, Montana.

Foreman, FRED H. BARINGER, Lee, Montana.

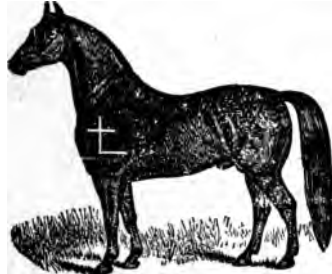
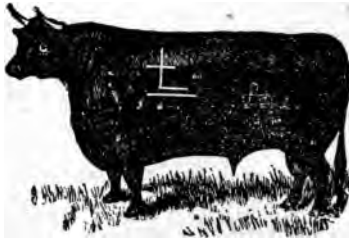

Vent for cattle and horses,



W. J. Bradshaw.

P. O. Address, Knowlton, Mont.

Range, Locate Creek and Lower Powder River.

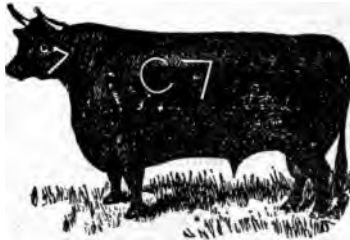

Earmrrk



Vent for cattle,



inverted above original

Other brands on cattle,



left hip, vent below original



right ribs

Other brands for horses,



Left hip











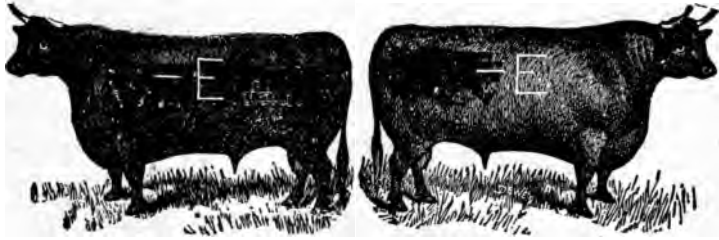



E. Beach.

P. O. Address, Augusta, Mont.

Foreman, F. G. Arnett, Culbertson.

Range, Sun River and Valley County.



- Earmark 
- Vent for cattle and horses 
- left thigh 
- left thigh 
- Other brands on cattle 
- left ribs and hip 
-  left ribs and thigh
-  left jaw
-  anywhere on animal
-  left ribs, clover leaf left ear
-  left ribs
-  left ribs, cattle left thigh, horses



Other brands on horses.

 Left shoulder

 left shoulder  vent, left shoulder

Willard Bennett.

P. O. Address, Helena, Mont.

Range, Crow Creek.

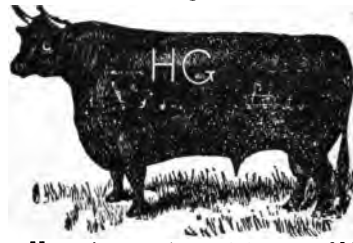

Vent for cattle and horses, HG left hip.

Jordan N. Bean.

P. O. Address, Bowler, Mont.

Range, Piney, Sage Creek and Pryor Mountain.



Earmarks



Vent for cattle, same brand.

Other brands on cattle,



on left side



on left shoulder

Vent for horses, bar under brand.

Other brands for horses



on left thigh.



Beebe & Blodgett.

P. O. Address, Lewistown, Montana.

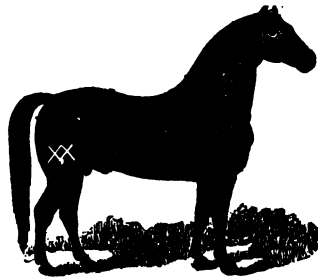
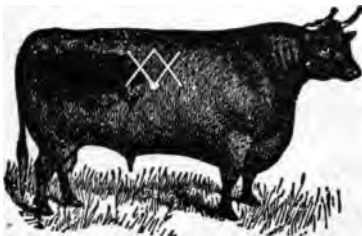

Ear Mark



Vent for cattle and horses below original,



G. W. Brewster.

P. O. Address, Birney, Montana.

Range, Tongue River, south of reservation and Hanging Woman.
and tributaries.



Earmark 

Vent for cattle and horses  on left shoulder

Grace S. Brewster owns  right hip on cattle and horses

Brewster & Lee  right ribs steers

Wm. Bell, Jr.

P. O. Address, Ronan, Mont.

Range, east side of Flathead River, Flathead Reserve, Mont.

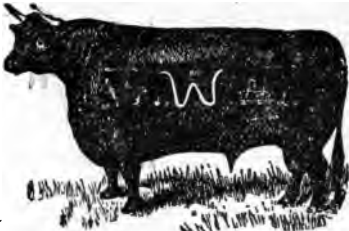

Earmark 

Vent for cattle, bar below brand.

Mrs. Theresa Belcher.

P. O. Address, Long Beach, Los Angeles Co., California.
Range, Milk River and Bear Paw.



Earmark

Vent for cattle and horses bar across top of brand.

E. H. Brewster.

P. O. Address, Wibaux, Mont.
Range, Beaver Creek, Dawson County.
Thoroughbred Herefords only.

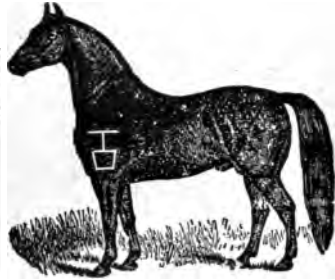
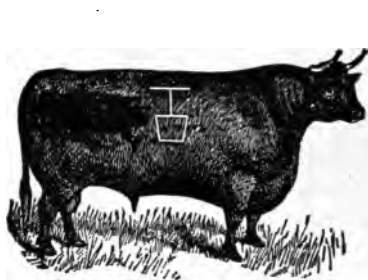

Vent for horses and cattle, bar through brand.

B. E. Brewster, Trustee.

P. O. Address, P. O. Brewster, Cheyenne, Wyo.
Foreman, Robt. Devine, Camp Crook, So. D.
Range, Box Elder Ck. and Little Mo.



Other brands on cattle



left side

Biddle Cattle Co.

P. O. Address, Graham, Montana.

S. F. B. Biddle, Manager.

Range, Little Powder River.

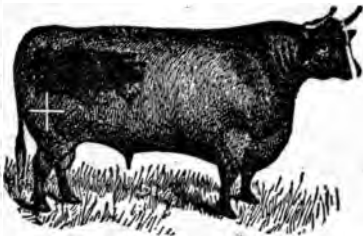

Earmark 

Other brands on cattle



Vent for horses 

John F. Bishop.

P. O. Address, Dillon, Mont.

Range, Beaverhead or Sweet Water Basin.



Mark on cattle, double dew-lap, one cut up and one down.



Vent for cattle



left shoulder

Vent for horses,



left thigh

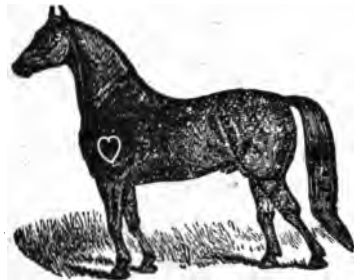

Billings & Niles.

J. O. Billings. W. H. Niles.
 P. O. Address, Fergus Falls, Minn. Range, Kidder Co., N. Dak.

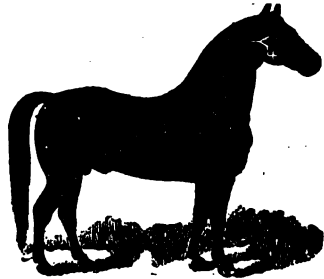
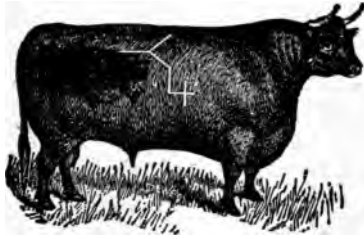

Earmark 

Emil Bircher.

P. O. Address, Miles City, Montana.

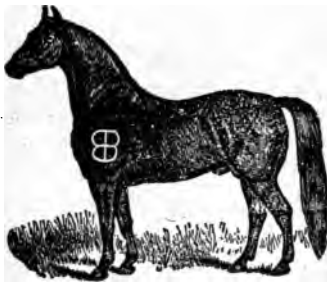



Earmark 

Vent for cattle  left hip. For horses, left shoulder

Bitter Root Stock Farm.

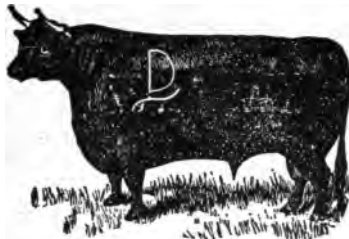
Estate of Marcus Daly. P. J. Shannon, Manager.
 P. O. Address, Hamilton, Mont. Range, Upper Bitter Root Valley.
 Foreman, Joseph Ray, Hamilton, Mont.



Earmark 
 Vent for cattle  on left shoulder.
 Other marks, dewlap just above brisket, hangs pendent.

Other brands,

Farm horses  on right jaw.

Saddle horses  on left hip



E. G. Bright.

P. O. Address, Terry, Mont.
Range, Fallon Creek.

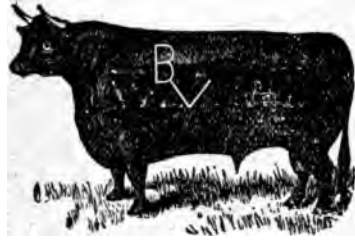

Vent for horses  left shoulder

Bourne & Hamilton.

P. O. Address, Hill, Montana.

GEORGE B. BOURNE

JAMES E. HAMILTON

Range, Sweetgrass Hills

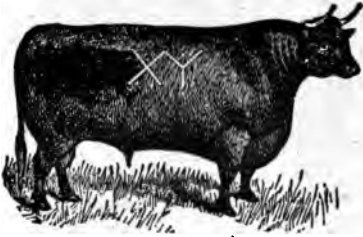

Earmark 

Vent for cattle,



right hip.

Other brands for cattle,



left ribs

Vent, left hip.

Vent for horses,



left hip.



J. M. Boardman & Co.

P. O. Address, Helena, Montana.
Range, Redwater and tributaries, Dawson County.
Foreman, Wm. Butler, Wolf Point.

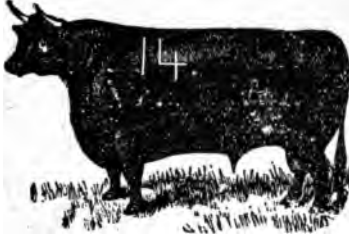

Vent for horses



left shoulder.

Jos. T. Brown.

P. O. Address, Birney, Mont.
Range, Upper Tongue River, Rosebud Co., Montana.

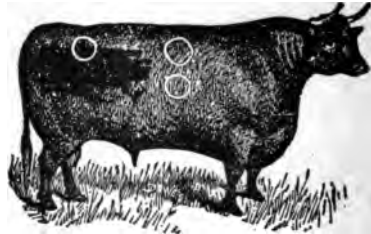

Earmark



Other brands on cattle



right ribs



left shoulder, ribs and hip.

Bowden & Calvin.

P. O. Address, Miles City Montana.

James M. Calvin T. H. Bowden.



on left ribs and



on right jaw.

Brooks & Lehr.

P. O. Address, Choteau, Mont.

T. BROOKS, W. COOK, L. W. LEHR, C. P. CRANE.

Range, Teton & Sun River, Teton County.

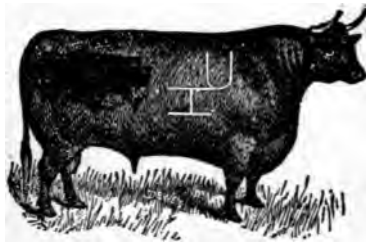
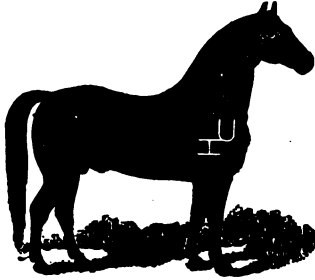

Earmark 

Vent for cattle and horses  below original

Brooks & Crane  right ribs cattle right thigh horses

Cook & Brooks  left ribs cattle left thigh horses 

Vent below original.

Brown Rancho Co.

WALTER ROSS,
President.

THOS. H. MOFFATT,
Sec'y and Treas. and Foreman

P. O. Address, Cardston, Alta, N. W. T.
Range, St. Mary's River.

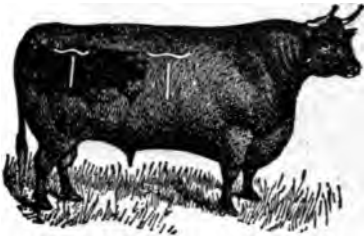

Earmark 

Vent for cattle,  on right shoulder

Other brands on cattle,

 on right ribs or hip

Other brands for horses,

 on right jaw.



Vent for horses,

Brand upside down on right jaw

B. E. Brownson.

P. O. Address, East Helena, Montana.

Range, Gold Creek and Little Blackfoot.

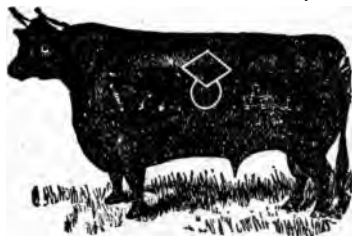

Vent for cattle,



Alongside original.

Buford Horse Co.

P. O. Address, Virginia City, Montana.

Foreman, C. D. Newbary, Ekalaka, Montana.

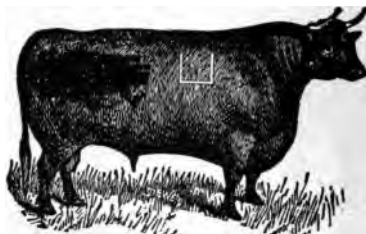
Range, Spring Creek, Custer
County, Mont.

Earmark



Vent for horses



Thomas Brown.

P. O. Address, Lethbridge, Alta, N. W. T.

Range, Big Bow River and Blood Indian Reservation.

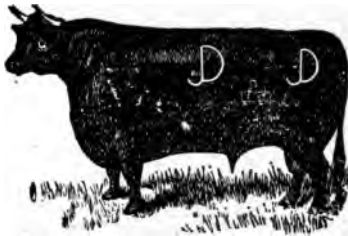

Vent for horses  on left thigh

Bruno & Le Barre.

P. O. Address, Fort Benton, Montana.

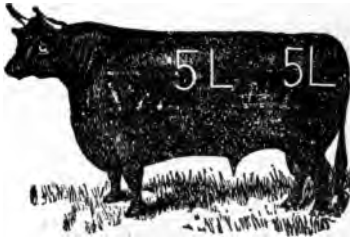

MAX BRUNO,
FRED LE BARRE
Foreman, Fred Le Barre,

Range, Marias.

Earmark 

Vent for cattle, brand upside down.

Other brands

Right thigh



W. H. Bullard.

P. O. Address, Miles City, Mont.



W. C. & G. P. Burnett.

P. O. Address, Giltedge, Fergus County, Montana.

Foreman, G. P. Burnett, Gilt-edge, Mont.

Range, Ford's Creek and McDonalds.



Earmark



Other brands on cattle and horse



left ribs

Burke Bros.

P. O. Address, Hogan, Mont.

J. H. Burke and E. Burke.

Range, Sun River.

Earmarks



Other brands on cattle



right side of neck.

Vent for horses



George W. Burt.

P. O. Address, Terry.

Range, Fallon & Whitney.



N. C. Brockway.

P. O. Address, Baldwin, Montana.

Range, Big Bend of Musselshell and Willow Creek.



Earmark 

Vent for cattle,  left shoulder, for horses left thigh.

S. R. Buford & Co.

P. O. Address, Virginia City, Montana.



Range, Madison Valley,
Madison County, Mont.

Earmark 

Vent for cattle and horses



Other brands on cattle



left hip.



Busby & Davidson.

S. L. Busby, Sheridan, Wyo. John Davidson, Lee, Mont.
Foreman, S. L. Busby, Sheridan, Wyo.

Range, Upper Tongue River, Rosebud County, and Big Dry, in Dawson County.

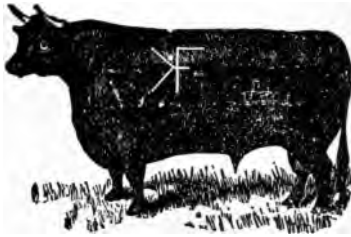

Other brands



Left ribs.

Other brands on horses



left thigh



Vent



on shoulder.

Buttelman Bros.

Nick Buttelman. John Buttelman.

P. O. Address, Glendive, Mont.

Range, Bad Route, Dawson County.



Earmark



Notch in brickett

Vent for cattle



above original.

Other brands on cattle,



left rib and



across under tail.



Right ribs.

Vent for horses,



above brand.

Other brands on horses,



left shoulder.



E. H. Butcher.

P. O. Address, Wolf Creek, Mont.

Range, Rock Creek Basin.



Vent for cattle and horses, bar below brand.

Other brands on cattle,



left jaw.



Other brands for horses,



left shoulder

Bryan & Badgett.

P. O. Address, Lemon Grove, Cal.

T. J. BRYAN. L. S. BADGETT.
Range Manager, L. S. Badgett, Ashland, Mont.

Range, Otter Creek, between Tongue and Powder River, Custer County, Montana.



Vent for horses



Earmark



left shoulder.



John Cameron.

P. O. Address, Gold Butte, Montana.

Range, Sweet Grass Hills.

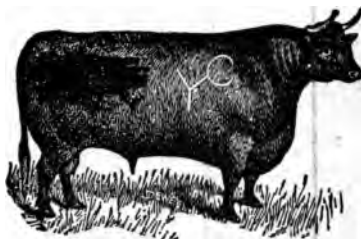

Vent for
cattle



below original.
for horses, left shoulder

Mark for cattle,
wattle.

Cannon Ball Co.

P. O. Address, Bismarck, N. D.

Manager, I. P. Baker, Bismarck, N. D.

Range, Cannon Ball River.



Other brands on cattle
and horses



left hip

Vent for horses
and cattle



Ed. Cardwell.

P. O. Address, Jefferson Island, Montana.

Range, Yellowstone and Jefferson
Counties.

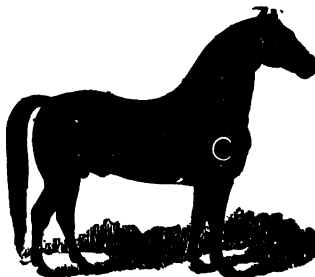

Cannon Sheep and Cattle Co.

P. O. Address, Helena, Montana.

Henry Cannon, President. C. W. Cannon, Vice President. Massena Bullard, Sec'y.
Foreman, John Hughes, Adel, Mont.

Range, Cascade County.



Vent
for
cattle 

Other
brands on
cattle

 left hip.

Vent
left for
shoulder horses

 left
thigh

Canyon Creek Live Stock Co.

P. O. Address, Helena, Montana.

O. W. McConnell, President. N. P. Walters, Secretary and Treas.
Foreman, Wm. A. O'Connell, Canyon Creek.

Range, Upper Canyon Creek.

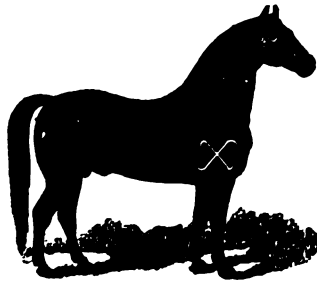
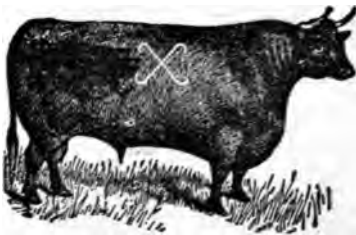

Vent for cattle and horses



below original.

Cato & Johnson.

P. O. Address, Miles City, Montana.

Range, North of Yellowstone
River, XIT Ranch.



Earmark



Catlin Land & Live Stock Co.

P. O. Address, White Sulphur Springs, Mont.

Geo. J., E. H., Chas. B., J. K. and Ino. I. Catlin.
Foreman, Chas. B. Catlin, Address, White Sulphur Springs, Mont.

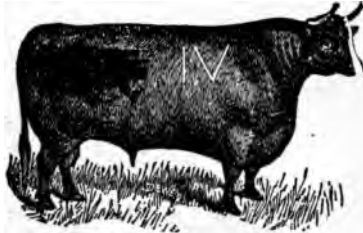

Range, Smith River Valley.

Earmark

Other marks, wattle under jaw (for stock heifers).

Vent for cattle right shoulder.
For horses, left thigh.

Other brands on cattle,



Registered Herefords, for sale and exhibition, are branded with

2 inch brand

under right foreleg, on brfisket.



J. M. Carey & Bro.

P. O. Address, Cheyenne, Wyoming.

Foreman, Robert M. Divine, Ashcroft, South Dak.

Other brands on cattle,

left ribs, cattle,
left shoulder, horses.

left ribs, cattle,
left shoulder, horses.

left ribs.



left ribs, cattle,
left hip, horses.

We run the following brands,

left side.

left side.

L. W. Carpenter.

P. O. Address, Lee, Montana.

Range on Rosebud, Greenleaf, and Miller Creeks.



Earmark

Other brands on cattle,

on left shoulder and

on hip.

on left side & hip.

and

left hip.

Other horse brands,

left jaw, or left hip.

left thigh,

vent, left shoulder.

Vent for horses,

left thigh.



Case & Truscott.

W. E. CASE.

J. S. TRUSCOTT.

P. O. Address, Miles City, Mont.

Range, Big Dry Creek.



Earmark

Other brands left hip, cattle left neck, horses

left ribs

right ribs.

left shoulder

left hip

right ribs, cattle

Capitol Freehold Land & Investment Co., Ltd.

P. O. Address, 148 Market Street, Chicago, Ill.
 Manager, George Findlay. Foreman, O. C. Cato, Miles City, Mont.
 Range, Muster, Sand, Cabin, Custer, Cherry, Cedar, Bad Route
 Red Water, and Clear Creeks, in Custer and Dawson Counties, Mont.

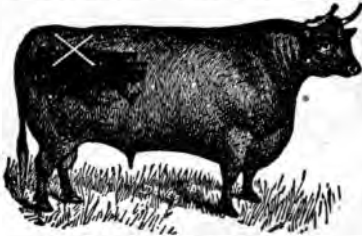

Earmark



Other brands for horses  on right shoulder

Chambers Bros.

P. O. Address, Kibbey, Mont.
 Alex Chambers, Jr., John Chambers, Davis Chambers. Foreman, Alex Chambers, Jr.
 Range, Otter Creek and Arrow
 Creek.

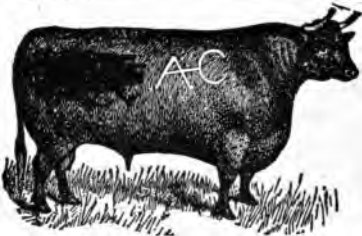

Vent for cattle



Other brands on
 cattle, thus



on right ribs

E. S. Cameron.

P. O. Address, Terry, Montana.
 Range, Pine and Cottonwood River, Dawson County.

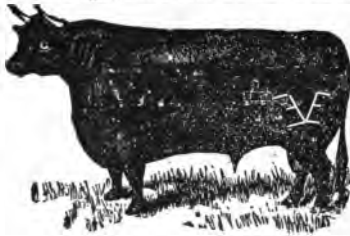

Earmark



Vent for cattle and horses  over brand.

A. B. Clarke.

P. O. Address, Garland, Mont.
Tongue river, between Garland and Brandenburg.



Earmark

Other marks, wattle under jaw.

Vent for cattle left shoulder

No horses sold unless vented



Other brands for horses,

left jaw.

on left shoulder

J. E. Choisser.

P. O. Address, Forsyth, Mont.
Foreman, W. E. CHOISSER,
Jordan, Montana

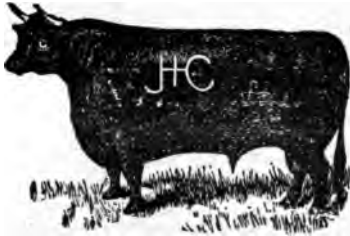

Range, Missouri Brakes, Devils Creek, Dead Man Creek, Old Range Lower Rosebud river.

Earmark

Other marks, chin wattle.

Thos. Clary & Son.

P. O. Address, Ft. Benton.



Earmark

Other brands on cattle,

left ribs.

Other brands on horses,

left thigh.



Cascade Land Co.

P. O. Address, Helena, Mont.

R. A. Fraser, Secretary. Foreman, Warren McNinch, Gt. Falls, Mont.
 Range, between Sun River, Missouri River on south and Teton
 on north. From Mouth Teton west to mountains.



Earmark

Other marks, double dewlap.

Vent for cattle
and horse



below other
brand

Other brands
on cattle



left-
thigh

Vent, inverted left shoulder.

Clark Bros.

Walter S. Clark, Manager.

P. O. Address, Bynum, Teton County, Montana.

Foreman, Link Humble, Dupuyer, Mont.

Range, Muddy Creek and Upper Dry Forks of Marlas.

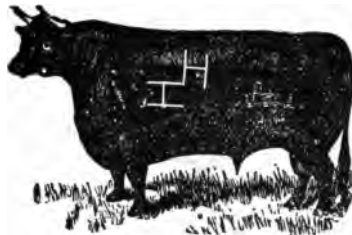

Earmark

Other brands on cattle,



on left ribs and
left shoulder.

Also



on left hip and
shoulder.

Vent for horses,



on left shoulder.



Clay & Forrest.

P. O. Address, The Rookery, Chicago, Illinois.

Foreman, J. T. Craig, Belle Fourche, S. D.

Range, Little Missouri.

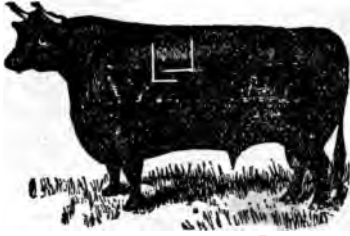

Earmark



Other brands on cattle,



left side and hip, or right ribs



left hip



right side



WESTERN RANCHES, Limited.



left side or



or



left side

Earmark



Horses



left shoulder and hip.

MAJ. J. S. SMITH.



either hip



either loin.

SMITH & ROBINSON.



left shoulder, side and hip.



both sides.

MATADOR LAND & CATTLE CO.



right side



right shoulder



left shoulder.

ROBT. ROBINSON ESTATE.



left side.



left shoulder side and hip.

Horses,



left hip.

MRS. JOHN ROBINSON,



Left shoulder, horses.

JNO. PLOYART,



Left side.

H. F. Clement.

P. O. Address, Billings, Montana.

Foreman, G. W. JORDAN, Flatwillow.

Range, Flatwillow and Fergus]
County, Montana.

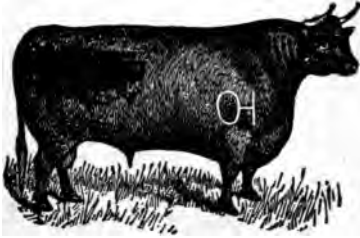

Vent for cattle and horses  on right thigh

Cochrane Ranch Co., Ltd.

Manager, Wm. F. Cochrane,

P. O. Address, Macleod, Alberta, N. T.

Foreman, A. Fleming, Macleod, Alberta, N. W. T.

Range, Belly and Kootenai Rivers.





Vent for cattle,

 left shoulder

Mark for cattle, double down cut dewlap.

Other Brands,

 left ribs cattle.
left hip horses.

 left ribs cattle.

Vent for horses,

 left hip



H. C. Christensen.

P. O. Address, Dickinson, N. D.





Range, Mouth of Little Missouri River, and North and West for 20 miles.

Earmark 



Other brands on cattle,

 left side or both and  left hip.
 left hip

Concord Cattle Co.

P. O. Address, Miles City, Montana.

Supt., A. R. Farnum, Miles City, Montana.

Range, Lower Powder and Yellowstone river, and Cottonwood Creek, Custer county, Montana.

Earmark 

Vent for cattle and horses, 

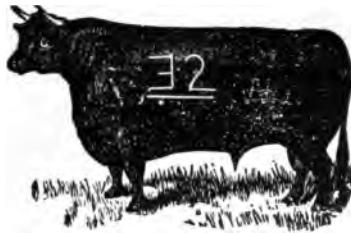

Other brands on cattle,

 left side or hip.



 left side  left thigh

 left side.

 left side.

Conrad-Circle Cattle Co.

P. O. Address, Great Falls, Montana.

Jas. T. Stanford, Sec'y.-Treas. John Harris, Gen'l, M'gr.
Range, Marias.

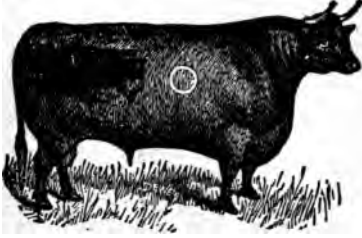

Earmark 

Vent for cattle,



left shoulder.

CONRAD-HARRIS CATTLE CO.



left ribs and



left shoulder

Connors Bros.

M. C. CONNERS. GEO. G. CONNERS.

P. O. Address, Spearfish, S. D.

Range, Powder River.



Other brands on cattle,



left side.



Coburn Cattle Co.

Robt. Coburn, R. J. Coburn, W. D. Coburn, W. M. Coburn.

P. O. Address, Great Falls and Malta, Montana.

Range, Little Rockies.



Earmarks,



Other brands on cattle,



Brands on horses and cattle



Van Coil.

P. O. Address, Terry, Montana.

Range, Terry and vicinity.



Earmark



Other brands on cattle,



on left hip.

Vent for cattle,
Bar across brand



on left side

Vent for horses



Other brands for horses



on left
hip



on left
shoulder



on left
jaw

Conrad-Price Cattle Co.

P. O. Address, Fort Benton, Montana.

C. W. PRICE, President.

W. G. CONRAD, Sec'y and Treas.

CAPITAL STOCK, \$350,000.

Foreman, C. M. Williams,

Range, West and North Fork Milk River.



Earmark

Vent for cattle and horses



left shoulder

Other brands on cattle,



left shoulder and thigh



right side



left side



left hip



left thigh

Conley & McTague.

Frank Conley,

Tom McTague.

P. O. Address, Deer Lodge, Montana.

Range Tin Cup Creek, Powell County, and Big Dry, Dawson county

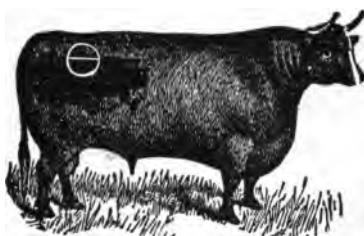

Earmark

Vent for horses, bar under brand.

Other brands on horses



left shoulder



right shoulder



right shoulder

B. Cody.

P. O. Address, Helena, Montana,

Range, Ten Mile.



Mark, wattle on brisket



B. G. Cooper.

P. O. Address, Kismet, Montana.

Range, Squaw Creek.

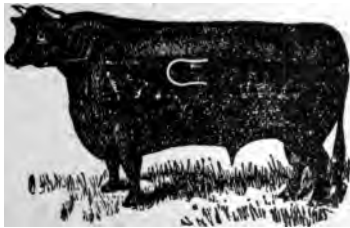

Earmark



Other brands on cattle,  left ribs

E. N. Cooper.

P. O. Address, Billings, Montana.

Range, Yellowstone county, south of Yellowstone river.



Other marks, necktie wattle on brisket.



Vent for cattle



Vent for horses



below brand

F. D. Cooper.

P. O. Address, Cascade, Montana.

Range, St John's Creek, or wherever brand is found.

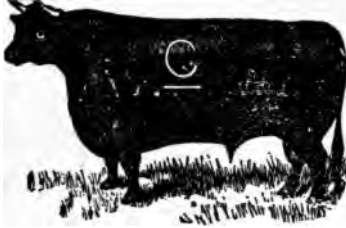

Earmark 

Vent for cattle  below brand

Vent for horses  below brand

Other brands on horses  on the left thigh.

Charles L. Cowell.

P. O. Address, Missoula, Montana.

Range, Missoula and Powell counties.

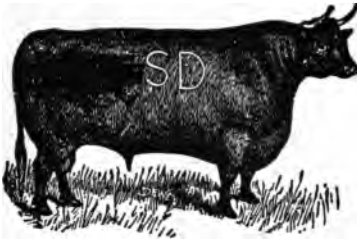

Vent for cattle  under original



Vent for horses and cattle,

 below original.

William H. Cowles.

P. O. Address, Nashua, Montana.

Henry Brockschmidt, Foreman.

Range, Forks between Milk River and Missouri River and north to Canadian line.

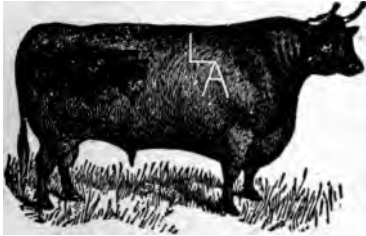

Earmark 

Other brands on cattle

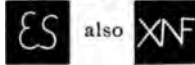

David Corbett.

P. O. Address, Hyde, Montana.

Range, Pale Creek and Lower Madison Valley.

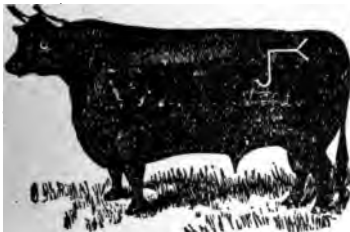

Earmark, 

Other marks,
Wattle on Left thigh.
Vent for cattle and  left thigh.
horses

N. L. Cornelius.



P. O. Address, Helena, Mont.

Range, Cutbank, with Flow-
erree Cattle Co.

Curtis Bros.

J. O. Curtis, J. W. Curtis, T. A. Curtis.

P. O. Address, Henrietta, Texas.

Foreman, Nate Smith, Baldwin, Mont., care Ryan Bros.

Range, Ryan Bros' Range, on the Musselshell river.



Earmark

About 1,000 3-year-old heifers

have right hip, and right ribs, or

right hip, and right ribs, or

right hip and side.

Earmark

About 500 steers have the above brands on them with the addition of a circle on right shoulder, and about 2,000 steers have

the on right shoulder, with the various old brands on them.

The right shoulder is the holding brand on everything with the exception of heifers.

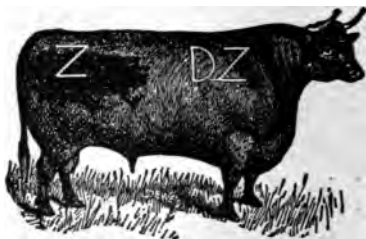

Earmark

We sold C. D. Prather. Laurel, Mont.. some calves in 1902 bearing above brands.

Estate of Thos. Couch.

P. O. Address, Sunnyside, Montana.

Foreman, Thos. Couch, Jr., Sunnyside, Montana.

Range, North of Sun River.



Earmark

Other brands on cattle,

left ribs

Vent for cattle left thigh

Vent for horses left thigh

Thomas Cruse.

P. O. Address, Helena, Montana.

Foreman, W. J. Sweeney, Grass Range,
and Frank M. Carr, Manhattan, Montana.

Ranges, Fergus and Dawson Counties, Montana.

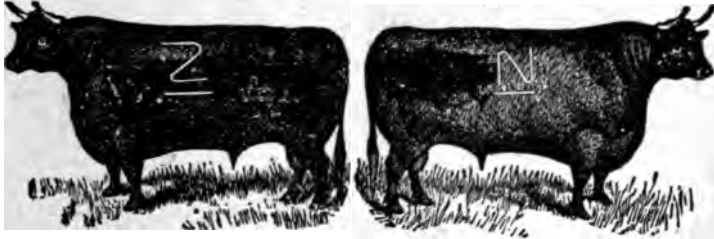

Earmark 

Other brands on cattle,

 right ribs.
shoulder or hip.

 left ribs.

 right hip.



Brands for mules and horses

 left hip.

 left shoulder.

Custer Cattle Co.

P. O. Address, Billings, Mont.

PAUL McCORMICK
Foreman, Geo. A. Blake, Billings.

Range, Crow Reservation.



Earmark 

Vent for cattle and horses 

L. L. Curl.

P. O. Address, Miles City, Mont.

Sunday Creeks and Little Dry.



Earmark 

Vent for cattle and horses, bar through brand.

Other brands on cattle,



left shoulder of cattle and horses



left ribs, cattle.

Thos. A. Cummings.

P. O. Address, Fort Benton, Montana.

Range, South side of Missouri river, Shonkin and Arrow Creek ranges.



Earmark 

Other brands on cattle,



left shoulder



left hip



left ribs and hip

Vent for cattle and horses



left shoulder



left shoulder

MARY G. CUMMINGS,
Trustee.

F. H. and Mrs. F. E. Curtis.

P. O. Address, Waterloo, Montana.

F. H. Curtis, M'gr., Waterloo, Mont.

Range, Bear Paw and Madison County.

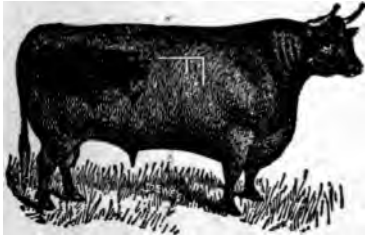

Mark for cattle, wattle under chin.

Other brands,  left ribs.

 left hip, cattle.
left thigh, horses.



Hugh Crossen.

P. O. Address, Choteau, Montana.

P. H. Crossen, Foreman.

Range between Birch Creek and Sun River.



Earmark 

Vent for cattle same as brand, reversed.



Vent for horses, same on left thigh.

Other brands on cattle,  right hip.

Thomas Cushing.

P. O. Address, Culbertson, Montana.
Range, Wolf Creek and Big Muddy.



Z. T. Cox.

P. O. Address, Birney, Montana.
Range, Hanging Woman Creek.



Earmark 

Other brands  left ribs.  left ribs and  left hip.

I. B. Cutler & Son.

P. O. Address, Helena, Montana, Box 56.



Ear Mark 

Vent for cattle and horses  left shoulder

Other brands  left shoulder.  right shoulder.  on left hip.

John Damm.

P. O. Address, Miles City, Montana.

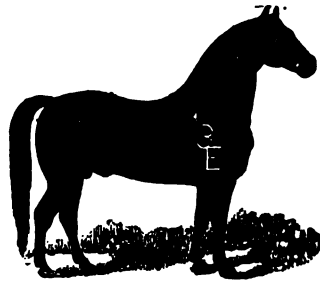
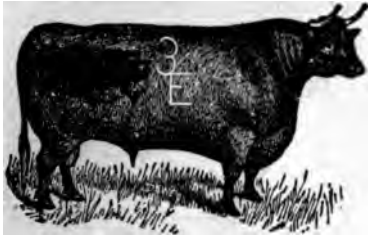

Vent for cattle and horses.
Bar through brand.

Seymour Dane.

P. O. Address, Malta, Mont.
Range, Whitewater Creek.



Earmark, 

Other marks, tags or button.

Vent for
cattle and
horses,  below
original.

Other brands
on cattle,  left ribs.

Alfred B. DeLong.

P. O. Address, 436 Board of Trade Building, Omaha, Neb.

G. A. Redman, Dama, Mont.

Range, Mizpah, Sand and Spring Creeks.



Mark, wattle on left jaw. .

R. Deibel.

P. O. Address, Miles City.

Range, Cottonwood, Little Cottonwood and Powder River.

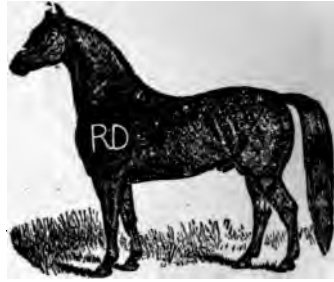
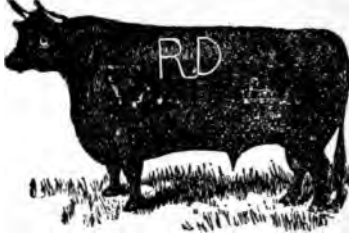

Earmark

Other brands on cattle,



on left shoulder.



right shoulder, cattle and horses.



left shoulder of horses.

DeHart Land & Cattle Co.

P. O. Address, Milwaukee, Wis.

J. L. DeHart, Manager, Livingston, Montana.

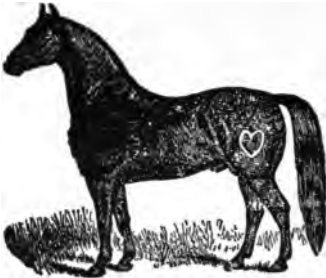

Earmark

Other brand on cattle



left side.

Other brands on horses



left hip.

Jake L. DeHart.

P. O. Address, Big Timber, Montana.

Range, Big Boulder and tributaries.

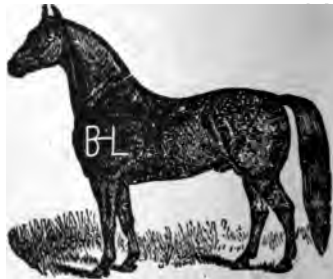
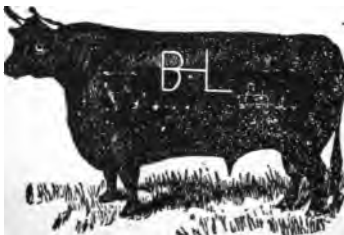

John Duffy.

P. O. Address, Silver, Montana.
Range, Little Prickly Pear.

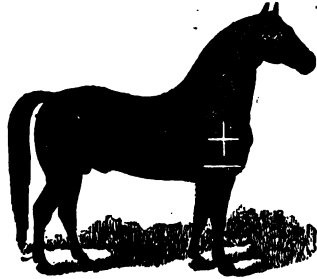
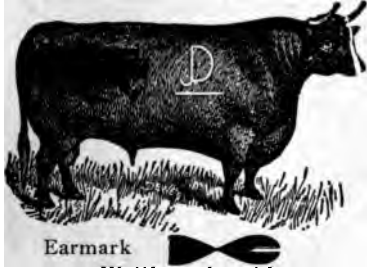

P. F. Daly.

P. O. Address, Ashland, Mont.
Range, Otter Creek, East Fork, and Home Creek.

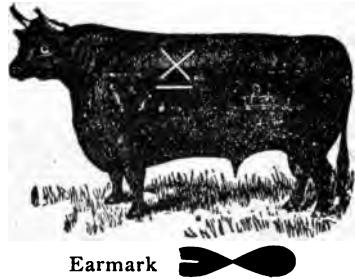

Other brands on cattle.



on left shoulder.



on left side cattle.
left shoulder, horses.

Henry Dion.

P. O. Address, Glendive, Montana.
Range, Fox Creek, Dawson County.

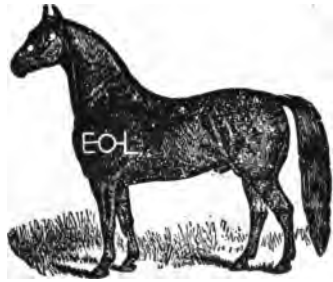
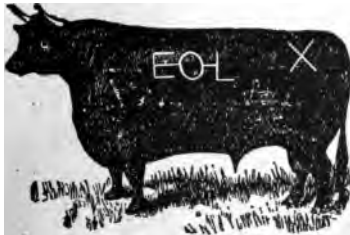

Vent for cattle and horses,  left hip

Other brands  right ribs.

S. T. Dalgen.

P. O. Address, Ubet, Montana.
 Range, Ross Fork Creek and Dawson County.



Earmark 

Vent for cattle 

left ribs,
 horses, left shoulder.

Douglas & Mead.

P. O. Address, Glendive, Mont.
 Manager, D. R. Mead. Foreman, J. W. Clopton, Glendive, Mont.
 Range, Redwater.

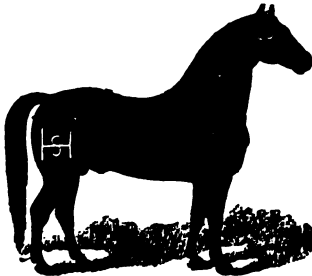

Vent for cattle  left shoulder.

Other brands for cattle,

 both sides  right shoulder.

 left ribs  right hip or left hip.

Other brands for horses,  left thigh  left shoulder

HUBBARD & SAMPSON.

left ribs and  left shoulder  left hip,
 all Texas cattle.

D. Dowd.

P. O. Address, St. Ignatius, Montana.

Range, East side of Flathead River, Flathead Reserve.



Earmarks 

Vent for cattle



P. S. Dowson.

P. O. Address, Dama, Montana.

Range, Mizpah Creek, Custer Co.

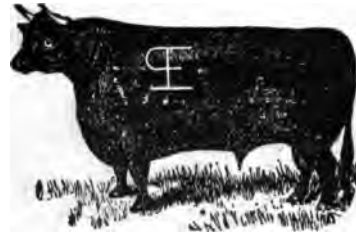

Other brands on horses,



and



left jaw
and left shoulder
Vent on hips.

also



left shoulder

John Drosdy & Bonney.

P. O. Address, Miles City, Montana.

Range, Pumpkin Creek, Johnson and Dry Creeks.



Vent for cattle,



left ribs.

Stephen Darnall.

P. O. Address, Miles City, Montana.

Range, both sides Tongue River and Swan Creek.



Earmark



Vent for cattle



on left hip

**H. B. Darnall.**

P. O. Address, Miles City, Mont.

Range, Squaw Creek and Tongue River.



Vent for cattle and horses



below original.

Davis Bros.

P. O. Address, Livingston, Montana.

Foreman, A. A. Davis.

Range, ten miles northwest of Livingston.



Earmark



Vent for cattle and horses, bar above brand.

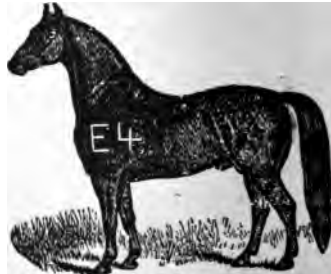

J. F. Darnall.

P. O. Address, Jordan, Montana.

Range, Missouri river from mouth of Snow Creek to Round Butte.

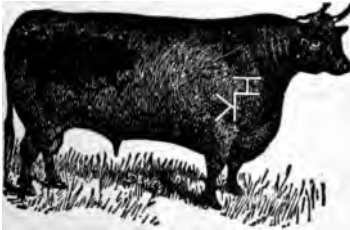

Earmark

Wattle on brisket.

Other brands on cattle



on right shoulder



on left hip

Vent for horses, same below original.

J. S. Day.

P. O. Address, Culbertson, Montana.

Range, Charlis creek.

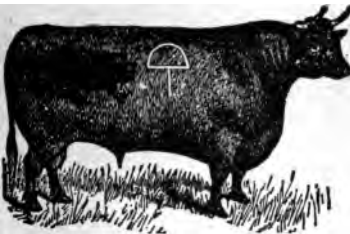

Earmark

Other brands on cattle,



on left hip.



on left shoulder



right hip cattle.
right thigh horses.

B. F. Dawson.

P. O. Address, Glendive, Montana .

Range, Burnes creek.

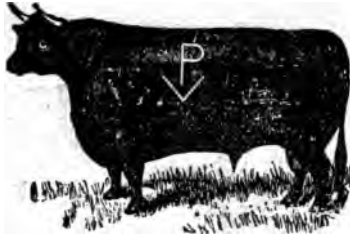

Earmark



Other brands on cattle,



on left or right hip



on left hip



left hip

Leonard Eckert.

P. O. Address, Rancher, Mont.

Range, Muggins' Coulee and Froze to Death Creek.



Other brands for horses,



on left shoulder.

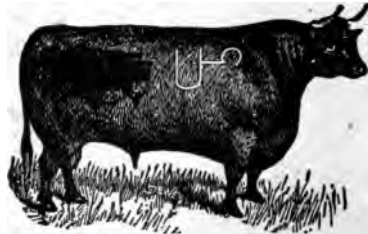

Other brands on cattle



on right hip.

John Egeler.

P. O. Addrsss, Clyde Park, Montana.

Range, Park County.

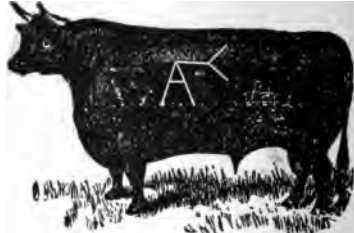

Vent for cattle and horses



Empire Cattle Co.

P. O. Address, Helena, Montana.

W. A. Clark, Pres.

J. K. Heslet, Vice-Pres.

A. J. Davidson, Sec'y. and M'gr.

Foreman, Range, B. W. Jacobs, Malta.

Foreman, Ranch, Cal. C. Shuler, Chinook.

Range, South-east of Malta.

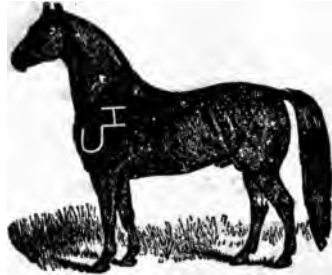
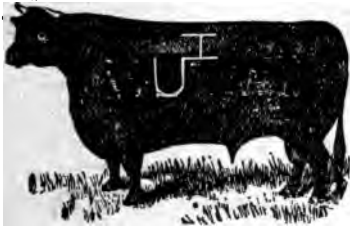

Other brands
on cattle,
left thigh,



horses left
shoulder.

Vent for cattle
and horses,



below
original.

A. H. Eckford.

P. O. Address, High River, Alberta, Canada.

Foreman, K. McLean, High River.

Range, High River and Little Bow.



Vent
for
cattle,



right
shoulder.

Other brands on cattle,

right ribs
and hip.



right hip.

right
ribs.



left
ribs.



left ribs.



left hip.

Vent
for
horses,



left thigh.

Other brands,



right
thigh.



left
thigh.

Wyman Ellis.

P. O. Address, Helena, Mont.
 Foreman, Ralph Jarrett, Springdale.
 Range, Sweet Grass County.

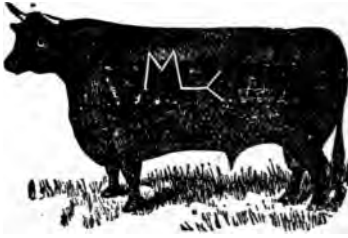

Vent for cattle,



same, left thigh

R. J. Evans.

P. O. Address, Glasgow, Montana.



Other brands
 on cattle,



left hip.



either hip.

Brands for horses



right thigh.

Wm. Ettien.

P. O. Address, Utica, Montana.
 Range, Judith Basin.

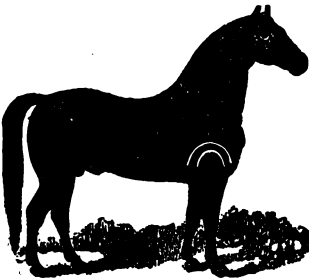

Other brands,



Earmark



left
 shoulder.



right ribs.

John J. Fant.

P. O. Address, Helena, Mont.

Range, Blossburg to Beartooth, and Gravel Range to Medicine Rock and Seven Mile.



Vent for cattle and horses,



Other brands on cattle,



left ribs and hip.



Other brands for horses,



right thigh.

Harris Franklin & Co. (Inc.)

Harris Franklin.

P. O. Address, Deadwood, S. Dak.

Manager, Wm. C. Irvine.



Other brands on cattle



left ribs and



left hip



left side



left side and



left hip



either side



left ribs

John Flaherty.

P. O. Address, Cold Springs, Montana.

Range, Jefferson and Broadwater counties.



Earmark



Vent for
cattle
left ribs



horses, left thigh.

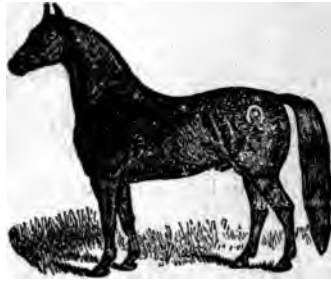

Other
brands



left ribs and thigh
cattle; left thigh
horses.

Vent, same below brand.

Pat Flanagan.

P. O. Address, Utica, Montana.

Range, Upper Judith.

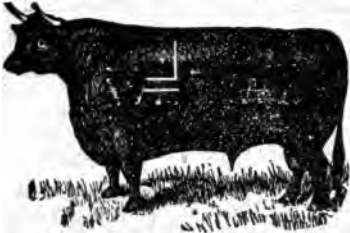

Earmark



Thomas Freeman.

P. O. Address, Williston, N. Dak.

Range, on the Little Muddy to
Canada.

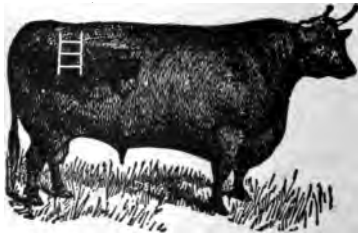

Other brands for horses,



left shoulder



left hip



left
ribs.

Fergus & Hilger.



P. O. Address, Lewistown, Montana.

David Hilger, Mgr.

Foreman, Max Mass, Lewistown.

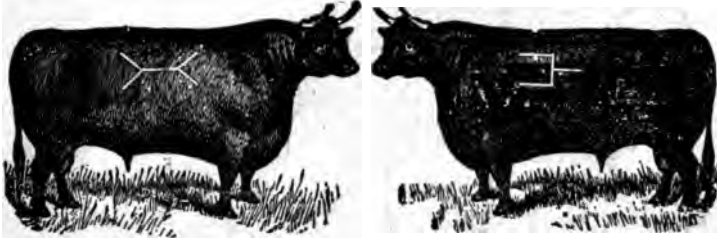
Range Dog Creek, northern Fergus county.



Vents for cattle,  right shoulder.  left hip.

Wm. Fergus.

P. O. Address, Geysers, Mont.
Range, Basin and Shonkin.



Vent for cattle and horses,  left shoulder.



Earmark 

Other brands for cattle,  left ribs. vent, left thigh.

F. P. Fleming.

P. O. Address, Glendive, Montana.
Range, Clear Creek.

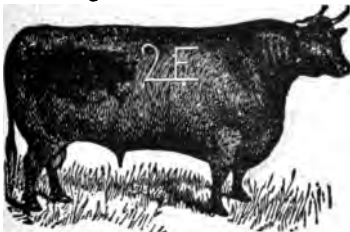

Other brands on cattle,  on left ribs and left jaw horses.

Fletcher Bros.

P. O. Address, Minneapolis, Minn.

Foreman, T. W. Longley, Forsyth, Montana.

Range between Crow Reservation and Rosebud Creek.



Vent for cattle and horses,  left thigh.

John H. Freeser.

P. O. Address, Twodot or Helena, Mont.

Foreman, James A. Freeser, Jordan, Mont.

Range, Big Dry and Lower Musselshell.

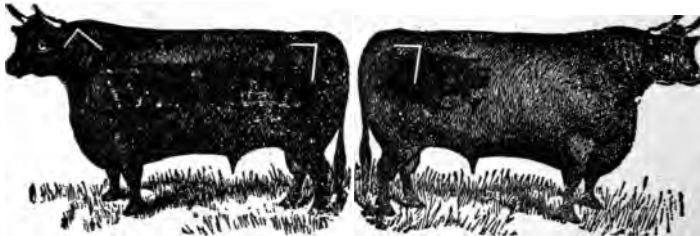



Other marks,
waddle under
neck,

Vent for
cattle,  left shoulder.



Other brands on cattle,

 on left ribs, or left
hip cattle, and left
shoulder of horses.

 on right side.

D. Fratt.

P. O. Address, Billings, Montana.



Other brands on cattle,
Individual interest in



left ribs
and hip
and



left thigh

Half interest in



left ribs



either side.

Fratt &
O'Donnell
own



left side.

Fergus Live Stock & Land Co.

P. O. Address, Armells, Montana.

Andrew Fergus, President and Manager.

Foreman, Oden Romundstead, Armells, Montana.

Range, Judith Mountains to Missouri River.

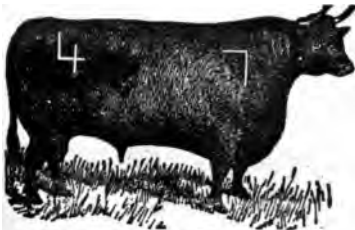

Earmark

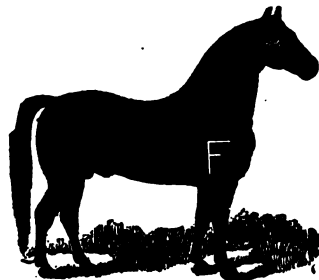

Other marks: Lump wattle on nose

Other brands on cattle,



left
hip



right
ribs



right
ribs



right ribs cattle
left thigh horses

Vent for
horses



above

Other brands
for horses



right
shoulder



left
thigh

John Flynn.

P. O. Address, Chinook, Montana.

R. W. Jacobs, Foreman, Malta.

Range, cows North side of Milk river, steers south of Malta.

Earmark



Vent for cattle and horses



on left shoulder.



Other brands on cattle,



left ribs.

Frederickson & Co.

P. O. Address, Tokna, Dawson Co., Mont.

E. J. LINDSEY. A. A. FREDERICKSON.

Range, Burns Creek to Crams Creek.



Earmark



Vent for cattle and horses, bar through brand.

Other brands on cattle



left hip



right hip



left hip



right shoulder

J. A. Ford.

P. O. Address, Kallispell, Montana.

Range, Tobacco and Upper Milk River.

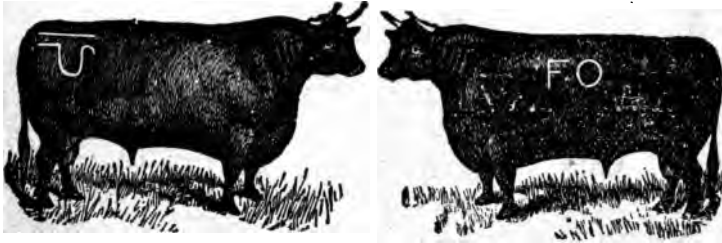

Vents for cattle



Other brands for cattle



on left shoulder

E. Foerster.

P. O. Address, Powderville, Montana.

Range, Powder River and Six Mile timber.

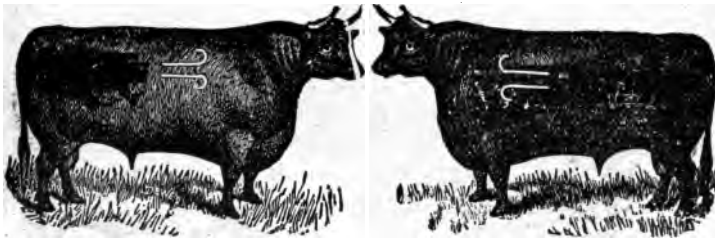

Other brands on cattle,



on left hip.

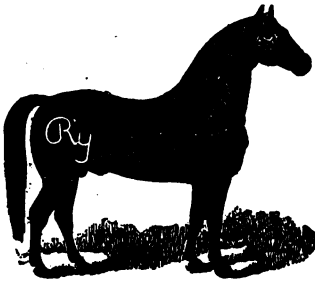

Vent for horses, same below original brand.

Geo. P. Finch.

P. O. Address, Garnell, Montana.

Range, Ross' Fork, Judith Gap and Mussellshell.



Vent for cattle
and horses



left
shoulder

Other brands for horses



left thigh

No



horses sold without venting.

Mrs. D. A. Ford and Mrs. A. F. Hill.

P. O. Address, Helena, Montana.

Range, Sweet Grass and Marias.



Earmark



Other brands on cattle,



left ribs
R. L. Ford.



Other brand on horses
on left thigh or flank.

Flowerree Cattle Co.

P. O. Address, Helena, Montana.

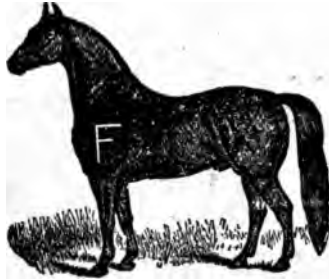

Earmark 

Other brands on cattle  left ribs.

FLOWERREE-LOWRY & CO.

Range, Teton to Milk River Ridge.



Vent for horses  below brand

FLOWERREE SHEEP & HORSE CO.

P. O. Address, Lowry, Montana.



W. H. Freeman.

P. O. Address, Wibaux, Mont.

Foreman, Nic Voltz, Wibaux, Mont.

Range, Beaver Creek.



Vent for cattle and horses same brand below original,
but no branded stock sold.

W. K. Flowerree.

P. O. Address, Lowry, Mont.

Range, Teton County.



Earmark

**J. & A. M. Gans.**

P. O. Address, Helena, Montana.

R. A. FRASER.

Range, Bear Paw.

Earmark

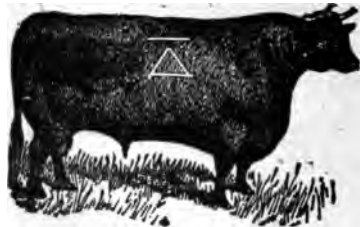

Vent



right shoulder cattle,
right hip, horses.

John S. Galbreath.

P. O. Address, Browning, Mont.
Range, Blackfoot Reservation.
Earmark, metallic tag left ear.

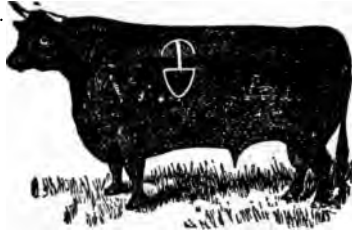

Vent for cattle  left hip;
for horses, on left shoulder.



Other brands,

  left shoulder.

 or  left ribs

and  left shoulder

Gans & Klein.

P. O. Address, Helena, Montana.
LOUIS GANS. HENRY KLEIN.
Foreman, J. H. FREESER, Helena, Montana.

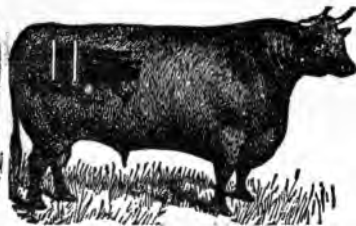
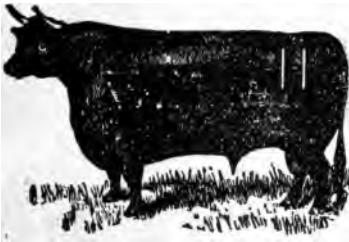

Mark for cattle, wattle on nose
Vent for cattle and horses,



Other brands on cattle,

 left hip.



William Garrard.

P. O. Address, Sheridan, Wyo.

Foreman, Guy T. Garrard, Decker, Mont.

Range, Tongue River, in Wyoming and Montana.



Vent for  horses.

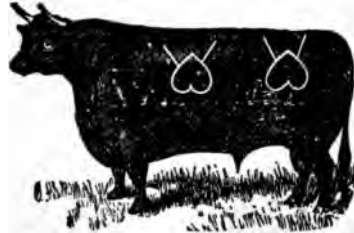

Earmark 

Vent for  cattle.

Other brands on cattle,



Graffam & Newell.

P. O. Address, Ashland, Montana.

P. E. GRAFFAM AND SYLVESTER NEWELL.

Foreman, Ves. Newell, Ashland, Mont.

Range, Otter Creek and Tributaries.



Earmark 

Vent for cattle,  left shoulder.



Vent for horses,  left shoulder.

Other brands on cattle,  left side.

W. J. Galvin.

P. O. Address, Hassel, Montana.
Crow Creek and Broadwater
County.

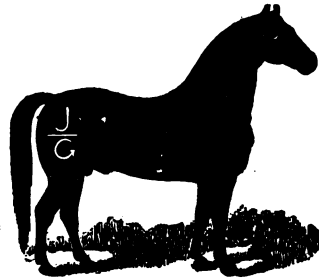
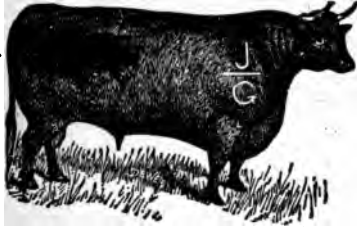

Vent **F** right hip cattle
right shoulder horses

Other brands on **⊕** left thigh
cattle and horses.

Vent below original.

Chas. W. Gray.

P. O. Address, Belleview, Montana.

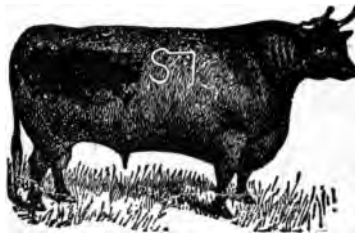

Vent for horses, **⊕**

Earmark **⊖**

Vent for cattle, **LS** above original.

William Gordon.

P. O. Address, Ubet, Montana.

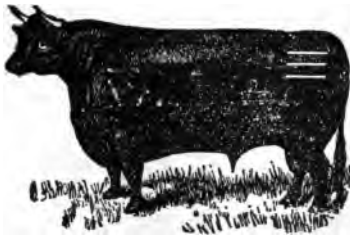

Earmark **⊖**

Other brands on horses **D** left thigh

Breathitt Gray.

P. O. Address, Utica, Montana.
Range, Judith Basin.



Earmark



Vent for cattle and horses,



H. C. Gelder.

P. O. Address, Chinook, Montana.
Range, North side Milk River on Shonkin.

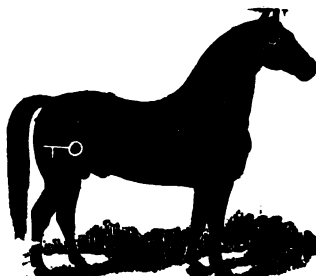

Earmark



Vent for cattle,



on left hip.
for horses, right shoulder.

Gordon & Ironside.

P. O. Address, Box 273, Winnipeg, Manitoba.

J. T. GORDON, Winnipeg.

R. IRONSIDE, Hockelaga Stock Yards, Montreal, Canada.

Foremen (JOHN DOFOE, Calgary,) Gordon & Gordon, Medicine Hat.

CHAS. McCARTHY, Maple Creek.

Brands on other cattle,



right ribs
and hip



right ribs



right ribs



right
shoulder



left
ribs



on
right
hip



on
right
hip

J. J. Garbutt.

P. O. Address, Winston, Montana.

Range, Beaver and Spokane and Mitchell Creeks.



Earmark



Vent for
cattle,



left hip,
horses, left
shoulder.

Other brands
on cattle,



left jaw.

Burkard Geier.

P. O. Address, Silver, Mont.

Range, Prickly Pear and Canyon Creek.

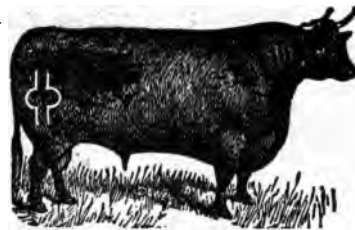
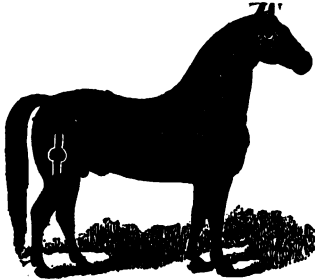

Vent for cattle and horses,



below original.

N. J. Gould, Secretary.

P. O. Address, Helena, Montana.

Manager, John Willis, Glasgow.

Range, Missouri River, Big Dry to mouth of Little Dry.

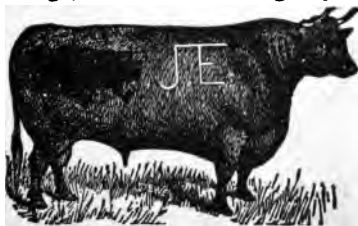

Vent for cattle



right
thigh.

F. Z. Gray.

P. O. Address, Tee Dee, Mont.

Range, Trail Creek and Sheep Creek between Powder River and Fallon Creek.



Earmark 

Other marks, bar on shoulder of steers.

Vent for cattle,  below original.



Vent for horses,  below original.

Other brands on cattle,  on cows on right hip.

J. H. Green.

P. O. Address, Fort Benton, Montana.

Range, Shonkin and Milk River.

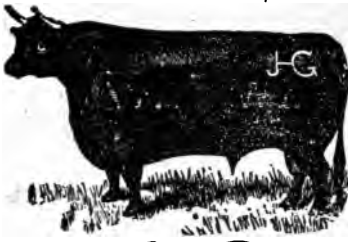

Earmark 

Vent for cattle,  left shoulder.

Other brands on cattle, left ribs

 Green & Fields



Vent for horses  below brand

C. M. Goodell.

P. O. Address, Philbrook, Montana.

Range, Judith River to Wolf Creek.



Earmark 

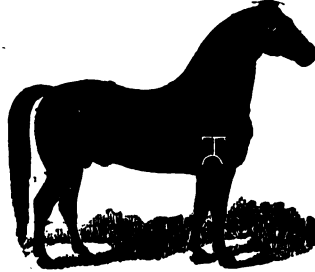

Vent for cattle
and horses  above
brand

Other brands
on cattle  right hip

Other
brands on
horses  on left
shoulder

or  on left
thigh

M. J. Gupton.

P. O. Address, Wibaux, Mont.

Range, Head of Pennel and Cabin Creek, Custer County.



Earmark 



Vent for cattle and horses,
Bar through brand.

Other brands
for horses,  left
shoulder.

Other brands on cattle,  and  left ribs.

E. E. Gould & Bros.

P. O. Address, Forsyth, Montana.

Range, Great and Little Porcupine Creeks.

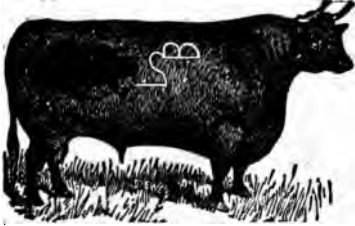

Earmark

Vent for cattle and horses below original

R. S. Hamilton.

P. O. Address, Helena, Montana.

Range, Moccasin.



Earmark

Vent for cattle, left hip.

Other brands on cattle,

all on left ribs.

left hip.

Vent for horses, left shoulder.

Other brands on horses,



W. S. Haley.

P. O. Address, Terry, Montana.

Range, North side of Yellowstone between Terry and Fallon.



Vent for cattle and horses,



left shoulder.



Earmark



Other brands for horses,



left shoulder

Other brands on cattle,



on left side.



on left hip.

S. H. Hardin & Co.

P. O. Address, Ranchester, Wyoming.

Foreman, Eugene Haynie, Crow Agency.

Range, Crow Indian Reservation, Montana.

Note.—Address all communications to S. H. Hardin & Co., Ranchester, Wyoming.

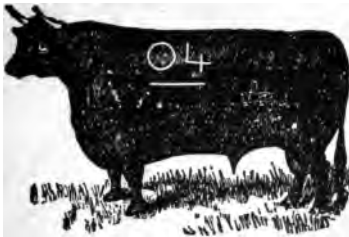

Earmark



Other brands on cattle



left side

Also



left side, with either an



or



on left hip

J. T. Hamilton.

P. O. Address, Stacey, Mont.
Range, Big and Little Pumpkin Creeks, Custer County.

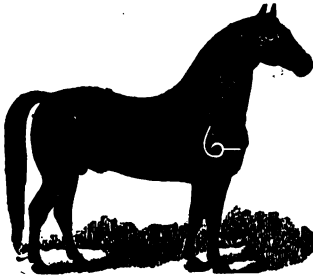

Vent for horses,  under original.

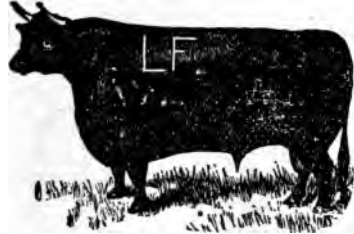

Earmark 

Other brands, on cattle,  on right side.

 right shoulder.

John Harris.

P. O. Address, Fort Benton, Mont.
Range, Marias and Highwood.



Vent for horses,  left thigh.



Earmark 

C. F. Hedges.

P. O. Address, Miles City, Montano.
Range, on Tongue River, in Rosebud county.

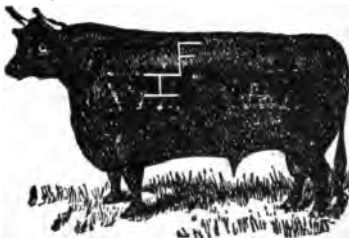

Vent for cattle  below original

John Harding.

Postoffice address, Havre, Montana.

Range, between Milk River and Canadian line north of Havre.

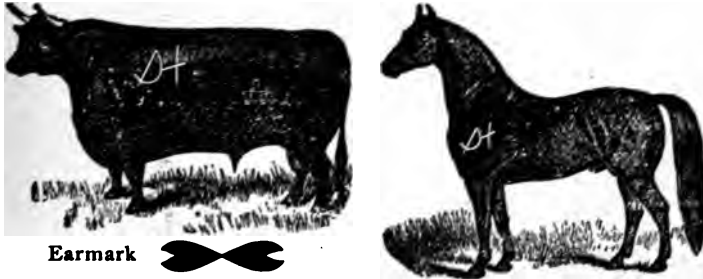

Vent for cattle and horses, same below original.

W. A. Harrison.

P. O. Address, Grey Cliff, Montana.

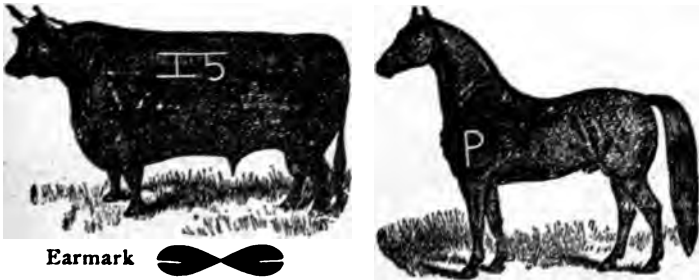

Earmark

Vent for cattle



Other brands on cattle



left ribs

Alex. D. Hay.

P. O. Address, Whitney, Montana.

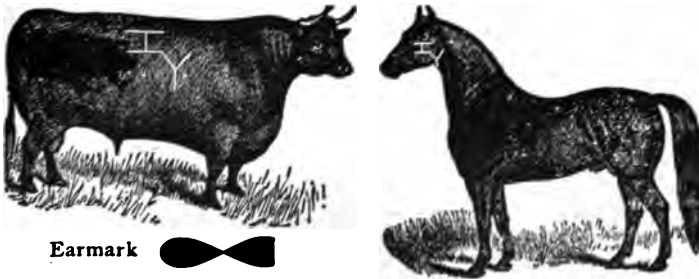

Earmark

Vent for horses and cattle



below original

Luke C. Hays Estate.

C. H. Barton, Administrator.

P. O. Address, Harlem, Montana.

Foreman, James Morgan, Harlem.

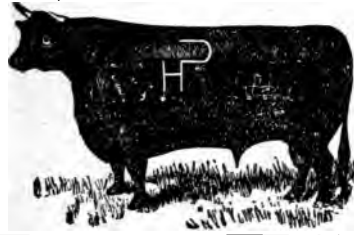
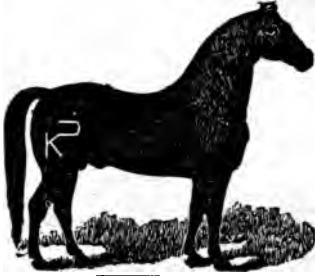

Vent for cattle  left hip  Vent for horses  above Other  right shoulder, horses

Hedderich Bros.

P. O. Address, St. Paul, Minn.

G. M. HEDDERICH, St. Paul, Minn., 248 Sibley St.

C. J. C. HEDDERICH, Williston, N. Dakota.

Foreman, S. P. MITCHELL, Culbertson, Mont.

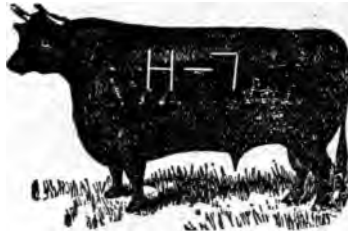

Range, Little Muddy, Shotgun and Lake Creeks, Valley County, Montana.



Earmark 

Private age brand, last figure of the year.

Other brands  left jaw  right ribs  left ribs

 right ribs  Vent for horses  right thigh

G. de Saumarey Hamilton.

P. O. Address, Gillette, Wyoming.

Foreman, M. H. Swartz, Gillette, Wyoming.

Range, Elk, Bitter and Omstead Creek, Little Powder River.



Earmark 

Other brands on cattle,



Vent for horses,



H. H. Hedges.

P. O. Address, Saco, Montana.

Range, Milk River to the Missouri.

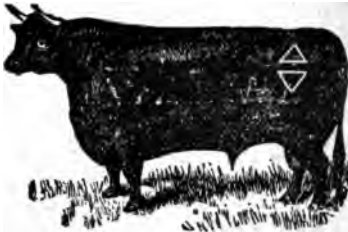

Earmark 

Vent for cattle



on shoulder

Other brands on cattle



on left hip

E. B. Holt.

P. O. Address, Miles City, Montana.

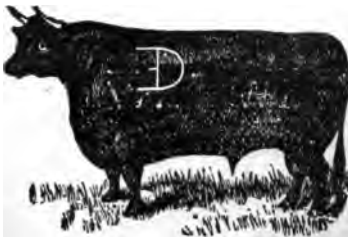

Other brands on cattle,



left side.



left hip.

Herrin & Galen.

P. O. Address, Helena, Montana.

H. J. Herrin, Albert Galen.

Range, Lewis and Clarke County, and around Cutbank.

Foreman, H. J. Herrin, Wolf Creek, Mont.

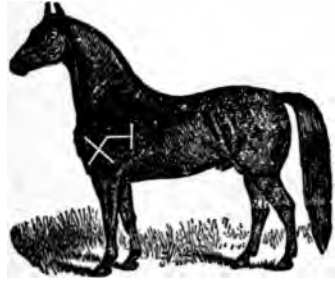
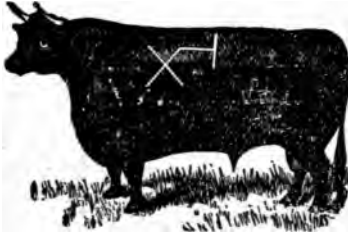

Earmark 

Vent for cattle and horses



left thigh

Other brands on cattle



left hip



left ribs



left hip



left side neck with



or





on side

R. P. Heren.

P. O. Address, Miles City, Montana.

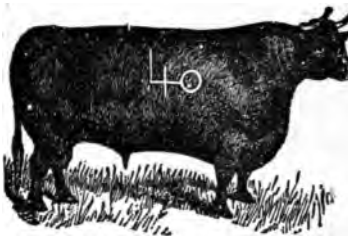
Range, Dawson County, between Yellowstone and Redwater rivers



Earmark 

Vent for cattle



right ribs under original.

Various other Oregon brands.

Vent for horses



left thigh

W. S. Hedge.

P. O. Address, Chinook, Mont.

Range, north side of Milk River.

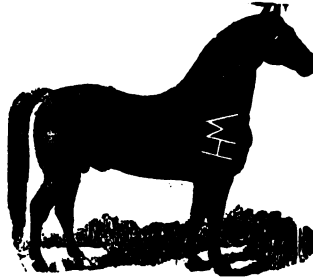
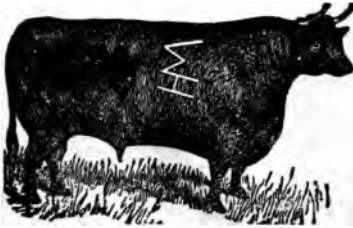

Vent for cattle,



below brand

D. J. Hogan.

P. O. Address, Augusta, Montana.

Range, North of Marias and between Dearborn and Sun Rivers.

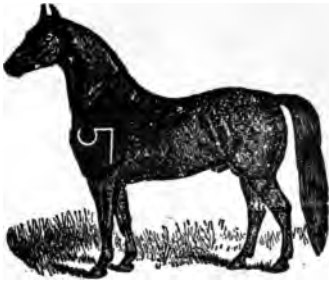

Earmark



She stock branded



left hip.

Holter, McNinch & Monroe.

P. O. Address, Helena, Mont.

N. B. Holter. Warren McNinch. Burt Monroe.

Foreman, Burt Monroe, Adel, Mont.

Range, Cascade County.

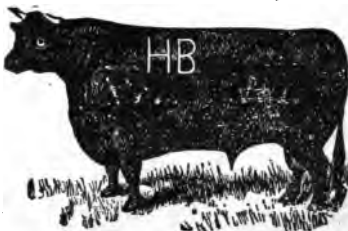

Earmark,



Wattle left thigh.

Other brands on cattle,

Old Texas brands.

Handel Brothers.

FRED W. HANDEL.

GEORGE W. HANDEL.

P. O. Address, Musselshell, Mont.

Range, Musselshell River, north and south side, opposite Home Ranch.

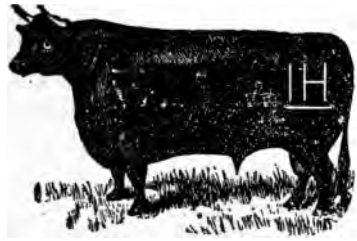

Earmark 

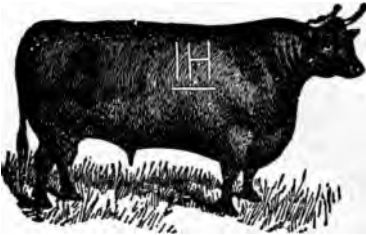

Other brands on cattle,

 on left ribs.

 left ribs.

 for cattle, on right ribs and left ribs.

Harris & Kimes.

P. O. Address, Miles City, Montana.

W. E. HARRIS.

JOHN KIMES.

Range between Tongue and Powder Rivers, south of Yellowstone River.

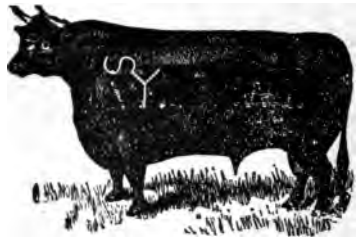

Earmark 

Vent for cattle and horses same, left thigh.

Other brands on cattle,  on both sides.

 left side.

 left hip.

 left side and thigh.

Hopkins & McDonald.

P. O., Address, J. S. Hopkins, Forsyth, Mont.
Range, Big Porcupine.

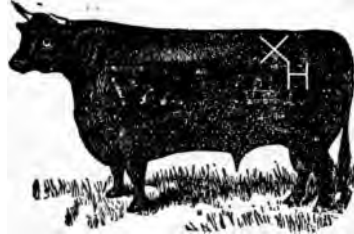

Earmark



HOPKINS & FLETCHER.

ALEXANDER, HOPKINS & ULM.

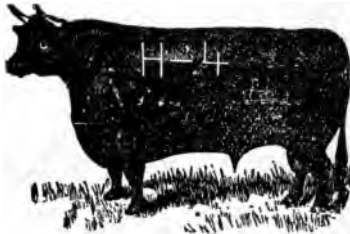

Earmark



Earmark



left ribs.



left ribs.



U. M. Holmes.

P. O. Address, Kirby, Montana.

Range between Tongue River and Rosebud River, from Yellowstone River to Wyoming line.

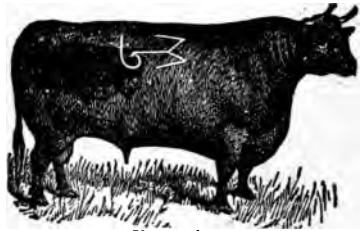

Earmarks.



Vent for cattle and horses same, brand underneath.

Other brands on cattle,



left thigh.



on left ribs on some.

Other brands on horses,



left shoulder.



left thigh.



on left neck.



on shoulder

Vent same, left thigh.

John M. Holt.

P. O. Address, Miles City, Mont.

Range, Powder River, near Powderville, Timber, Crow and Stump Creeks.



Other brands on cattle,



left hip



left side



left hip



left side



left ribs



left thigh



right ribs.



right hip



left hip, cattle left shoulder, horses.

Other brands for horses,



right thigh

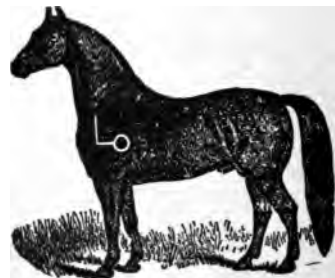

F. M. Heinrich.

P. O. Address, Slack, Wyoming.

Range, Crow Reservation.



Other brands on cattle,



George Horkan.

P. O. Address, Stacey, Mont.

Range, Pumpkin and Mizpah Creek.

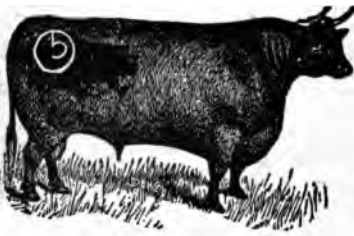

Earmarks



Holy Family Mission.

Rev. J. Damiana, S. J.

P. O. Address, Family, Montana.

Range, Teton county.

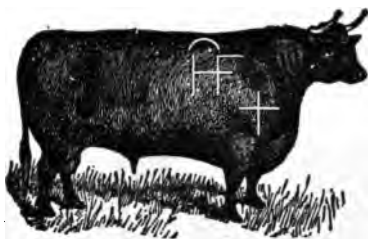

Earmark









S. S. Hobson.

P. O. Address, Utica, Montana.



Earmark 



- | | | | | | | | |
|---|---|-----------------|---|---|------------------------|---|-------------|
| Vent for cattle |  | left hip | Other brands on cattle |  | left shoulder |  | side or hip |
|  | left shoulder | Vent for horses |  | right thigh | Other brands on horses |  | right jaw |

Jos. Holtz.



P. O. Address, Dawson County, Mont.

Range, Carrell Creek and Red Water.



Earmark 



- | | | | | | |
|-------------------------|---|--------------|-----------------------------|---|---------------------------------|
| Vent for cattle |  | left hip. | for horses, below original. | | |
| Other brands on cattle, |  | right thigh. | Vent, right shoulder |  | right ribs, vent below original |

E. S. Herrick.

P. O. Address, Glendive, Mont.
Range, Upper Redwater.

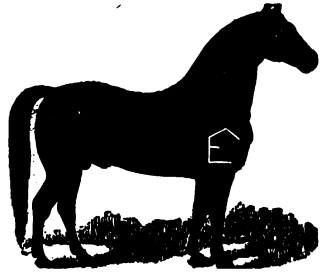

 or  left hip

 left shoulder

 left thigh

K. Holmes.

Montana.

Horse Creek and Carpenter Creek



Earmark



Vent for cattle,  below original.

Other brands on horses,  left jaw. vent left hip.

 on left shoulder blade high up

Other brands on cattle,  on left hip.

 left side.

 right hip. All with

 on left ribs.

D. L. Hope.

P. O. Address, Cutbank, Mont.
Range, Marias.

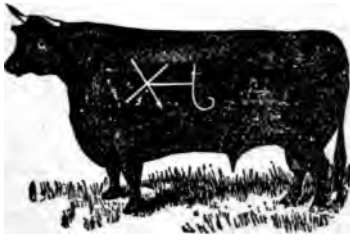

Other brands on
cattle and horses,



left
shoulder.

Vent for cattle
and horses,



left hip.
vent
left hip.

Alvin Hodson.

P. O. Address, Cascade, Montana.
Range, Sweet Grass and Cascade.



Ear Mark



Vent
for
cattle



left
shoulder

Other brands
on cattle



on left
shoulder or
left side and



left
thigh

Jacob Hoyem.

P. O. Address, Howie, Montana.
Range, Lower Sweet Grass.



ello

left
on
e.

neck

and

Levi S. Howes.

P. O. Address, Otter, Montana.
Range, Otter Creek.

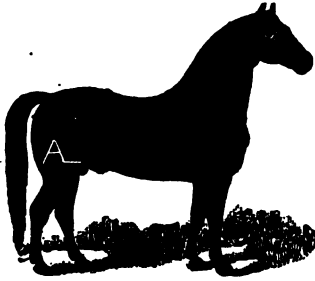

Vent for horses,  right shoulder.

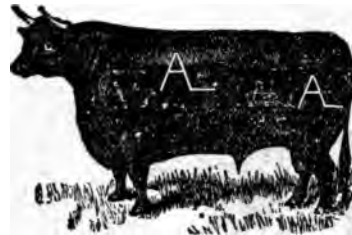

Earmark.



HOWES & CROWELL.

 on left side or right side.

HOWES & STREVELL.

Earmark   left side.

Augustus F. Howes.

P. O. Address, Otter, Montana.
Range, Otter Creek, Custer County, Montana.



Earmark 

Other brands on cattle,  on any part of left side.

Other brands for horses,  left jaw.



Vent for horses,  on left thigh.

 left thigh.

 left thigh.

G. F. Ingersoll.

P. O. Address, Miles City, Montana.
Range, North of Yellowstone River.



Earmark

Other brands on cattle, right hip

Other horse brands left jaw

or left thigh

Vent, bar through brand

ATLANTIC LIVE STOCK CO.

P. O. Address, Miles City, Montana.
G. F. Ingersoll, Manager.

Range, Little Porcupine to Custer Creek and Yellowstone River to Little Dry Divide.

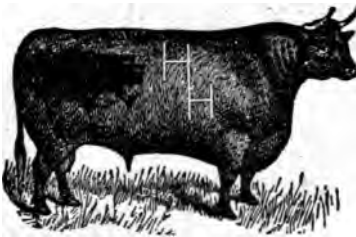

Mark, wattle on chin.

Earmark

Vent for horses, bar through brand

REA CATTLE CO.

P. O. Address, Miles City, Montana.

G. F. Ingersoll, Manager.

Range, Little Porcupine to Custer Creek and Yellowstone River to Little Dry Divide.



Earmarks



Other brands on cattle



left thigh

Other brands on horses



Vent for horses



C. J. Hysham.

P. O. Address, South Omaha, Neb.

Range Crow Reservation.

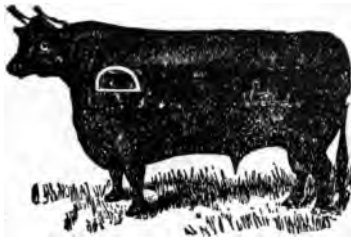

Earmark



Brand for cattle



any plac^e on the animal

on cattle Other brands



Cattle and horses



right ribs



left shoulder

Mrs. A. D. Huntley.

P. O. Address, Toston, Montana.
 Range, Horse Shoe Bend, Missouri River, Sixteen Mile and Crow
 Creek Valleys.

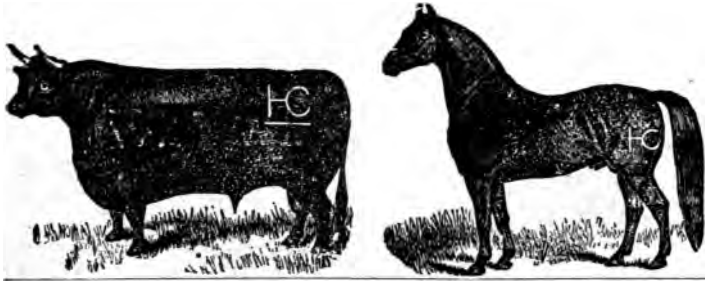

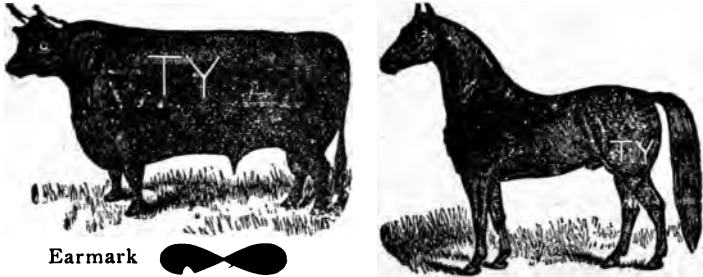

James Hunter.

P. O. Address, Miles City, Montana.
 Range, Little Beaver and O'Fallon Creeks, near Ekalaka.





Vent for cattle  left hip. Horses below original.

Other brands for horses  either jaw, cattle or horses; vent, both jaws.  on left jaw or shoulder

Walter Huckvale.

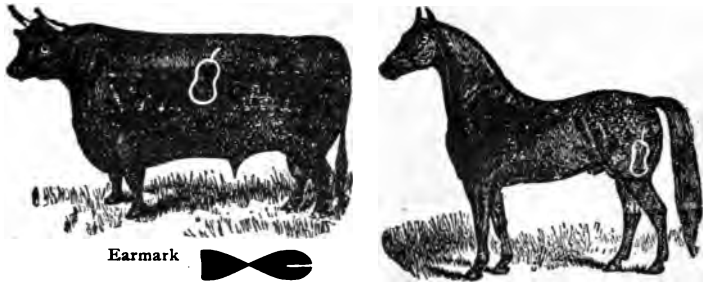
P. O. Address, Medicine Hat, N. W. T.





Vent  left shoulder.

Wm. Irvine.

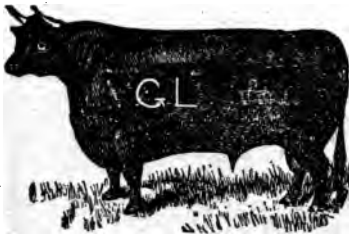
P. O. Address, Ronan, Montana.
Range, Flathead Reservation.



Earmark 

Vent for cattle  on left shoulder Vent for horses  on left shoulder

J. B. Cattle Co.

P. O. Address, Poplar Montana.
Range Fort Peck Indian Reservation.

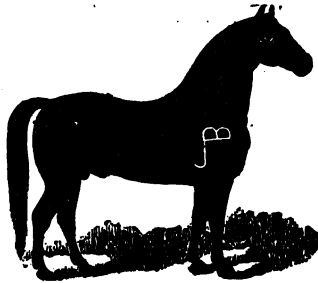
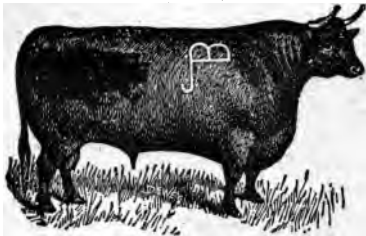

Vent for cattle and horses  same brand below original

Wm. Jackson.

P. O. Address, Culbertson, Montana.
Range, between the Big Muddy and Dakota line.

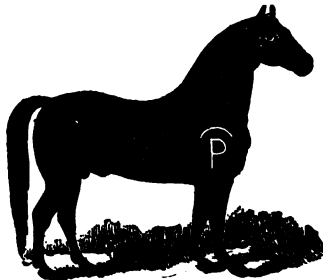
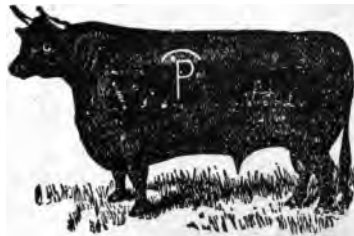



Earmark 

Jefferies & Higgins.

P. O. Address, Dickinson, No. Dak.

A. N. JEFFERIES, C. F. HIGGINS.

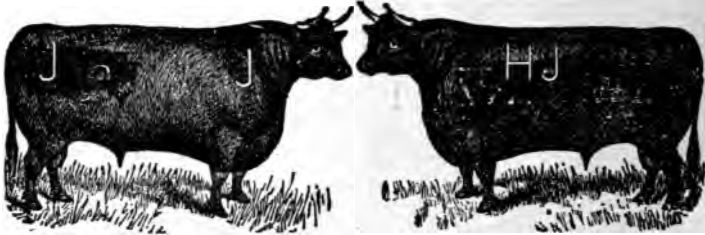
Range, Bowman and Billings counties, N. D.

Other
brands on
cattle
 left shoulder

 right hip

or

left side, or
left side and left shoulder

left side

W. D. & F. W. Johnson.

P. O. Address, Los Angeles, Cal.

Geo. A. Pemberton, Manager, Spearfish, S. D.

Range, Powder River, East Fork and Willow Creeks.



Other brands on cattle,



left side

left
shoulder.left thigh and various other
brands.

Wm. Johnston.

P. O. Address, St. Peter, Montana.
Range, Benton Flat.

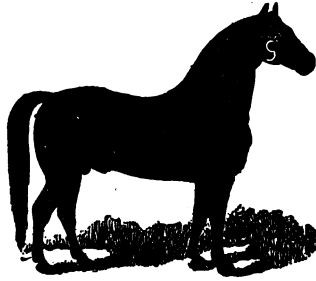
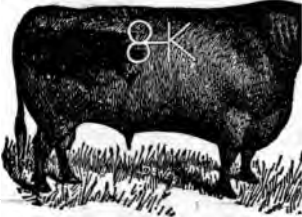

Earmark 

Vent for cattle  below original.

Vent for horses  on right thigh.

Other brands  right shoulder.

E. H. Johnson.

P. O. Address, Miles City, Montana.

Range, ranched by J. M. Holt, Powder River.

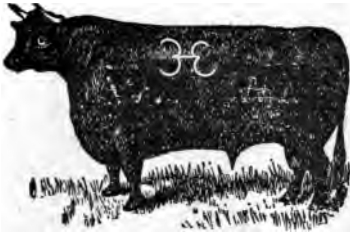

George Johnson.

P. O. Address, Terry, Montana.
Range, Whitney, Ten Mile and Cole Creeks.

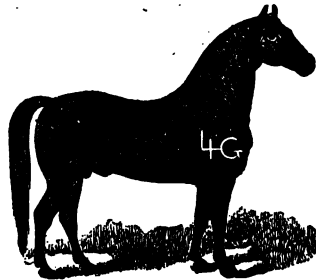
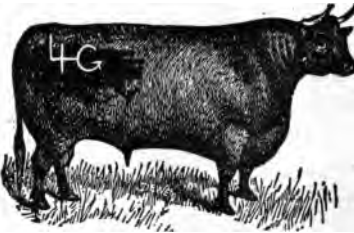

Earmark 

Other brands  or  on left hip

Vent for horses  right hip
cattle  below original

Jones Bros.

P. O. Address, Dodson, Montana.

D. JONES, Manager.

Range, north side Milk river, between Harlem and Malta.



Earmark 

Vent for cattle  below original.

Other brands on cattle   left ribs

 right ribs.

Other brands for horses  right shoulder

Chas. L. Johnson.

P. O. Address, Cascade, Montana.

Foreman, J. S. Sandlin, Cascade.

Range, Chestnut Valley.



Earmark

Vent for cattle  right shoulder

Vent for horses  left shoulder

Other brand:  right thigh cattle
left shoulder horses

 left ribs.

Wm. Johns.

P. O. Address, Silver, Montana.

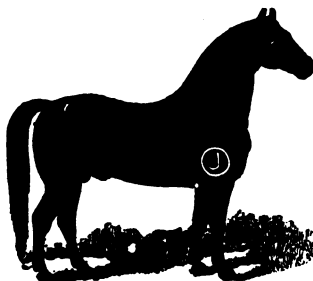

Earmark



Mark for cattle, dewlap in brisket.

Johnston-Penwell Live Stock Co.

James L. Johnston, Manager.

P. O. Address, Shannon, Montana.



Earmarks



Vent for cattle, bar below brand, some vented with bar through brand

Other brands on cattle



left ribs cattle and left hip horses

Vent, same brand left thigh.



left hip cattle;
vent same brand
left shoulder



left ribs
cattle



right ribs
cattle



left
ribs



left shoulder

W. B. Jordan,

W. B. Jordan,

P. O. Address, Miles City, Montana.



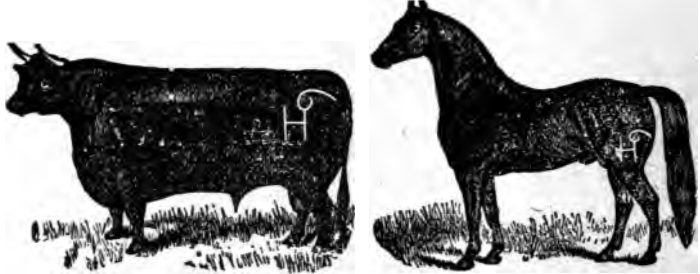

W. A. Jordan.



 left hip horses. Vent on shoulder

Other brands for horses,

 left thigh. Vent same. Range near Ekalaka.

 left shoulder and  left thigh or  left shoulder  left thigh

 left shoulder and  left thigh or  left shoulder and

 left Range near Malta  left hip  left thigh

Shields River Park Ranch.

P. O. Address, Meyersberg, Montana.

Foreman, Peter Nesson, Meyersburg, Montana.

Range, Upper Shields River.

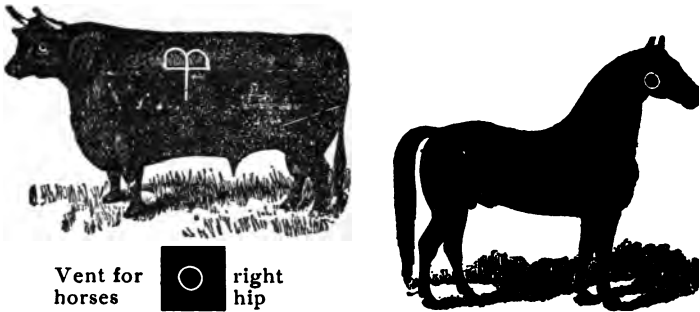

Vent for horses  right hip

Jordan & Hagan.

P. O. Address, Glendive, Montana.

T. F. Hagan, W. F. Jordan.

Range between Yellowstone and Redwater.

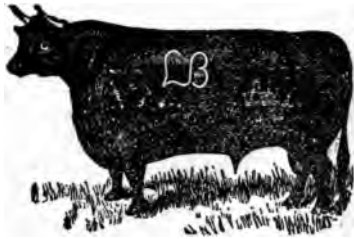

Other brands on cattle,



left ribs

and all horse brands



right ribs cattle, right shoulder horses. T. F. Hagan individually.

Brands for horses,



right shoulder mares



left jaw for horses



left thigh

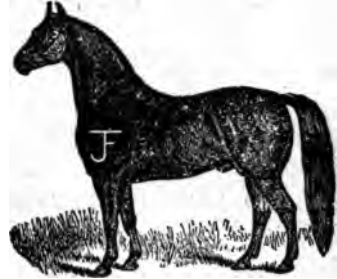

Edward Josuehs.

P. O. Address, Belfield, Stark county, N. Dak.

Range, head of Hart River, Billings County, N. Dak.

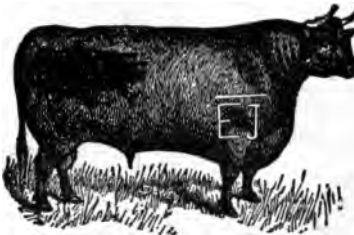

Other brands on cattle,



right ribs

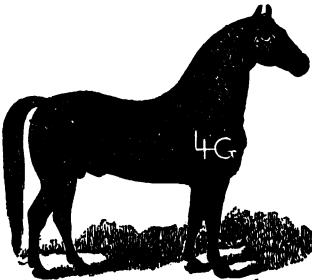

Vent



Daniel Knapp.

P. O. Address, Oswego, Montana.

Range between Poplar and Big Porcupine, Ft. Peck Reservation.



Vent for cattle same as brand reversed.



Vent for horses on right jaw.

Other brands on cattle,



right shoulder.



left shoulder.

John Kraft.

P. O. Address, Otter, Custer County, Mont.

Range, Otter Creek and tributaries.

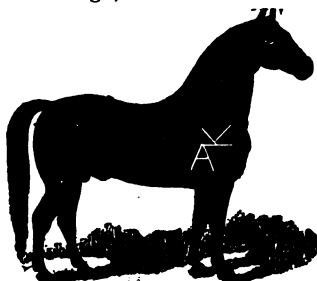

Vent for cattle and horses,



Other brands on cattle,



right side.



left side.

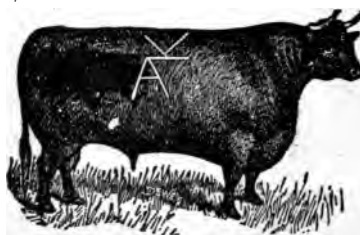

Earmark



H. N. Kempton.

P. O. Address, Terry, Montana.

Range between Powder River and Fallon Creek.

Earmark



Vent for cattle,



under brand.



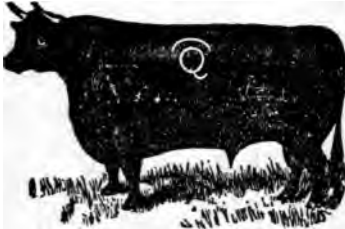

Frank Kramer.

P. O. Address, Jordan, Montana.
Range, Seven Black Foot.



Earmark 



Other brands on cattle,  or  left hip.
 right ribs.

For horses,  left thigh.



M. L. Kramer.

P. O. Address, Jordan, Montana.
Range, Big Dry.



Vent for horses,  below original.

Other brands for horses,

 on left thigh.
 on left thigh.

G. Maitland Kirwan.

P. O. Address, Etna, Montana.
Range, Tongue River and Moon Creek.

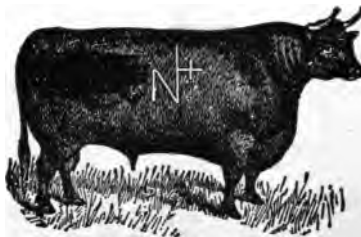

Earmark 

Vent for cattle 

F. J. Keene.

P. O. Address, Canton, Montana.

Range, Broadwater county.

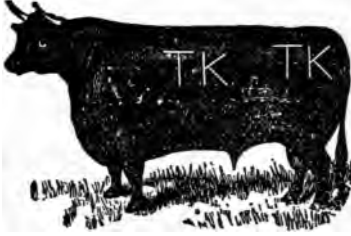

Earmark



Vent for cattle and horses



on left shoulder

D. C. Kelty.

P. O. Address, Otter, Montana.

Range, Otter, Lion and Stag Rock Creeks.

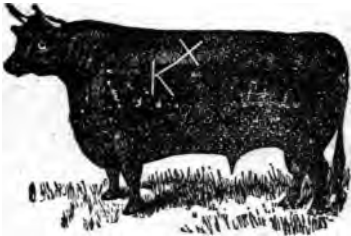

Earmark



Vent for cattle



under original

Other brands on cattle



left ribs or left ribs and thigh



left ribs

Vent for horses



under original

A. W. Kennie & Co.

P. O. Address, Miles City, Montana.

Foreman, Bert Wright, Miles City.

Range, Custer Creek.

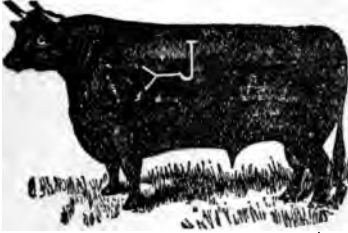

Other brands
on cattle



right
hip

Vent for cattle
and horses



below
brand

Joe Kessel.

P. O. Address, Sabra, Montana.

Range, Eagle Creek.

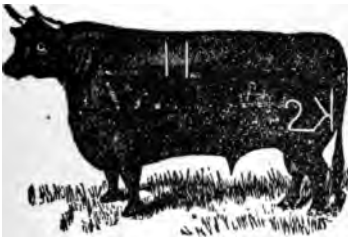

Earmark



Kirkaldie & Wallace.

P. O. Address, Coumts Alta, N. W. T.

W. H. Kirkaldie, R. C. Wallace.

Range, Forks of Milk River.

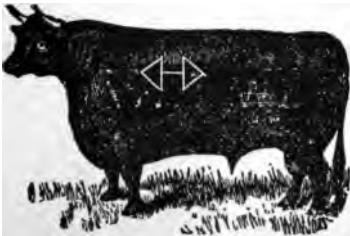

Earmark



Vent for cattle



left
shoulder

G. B. Kirby.

P. O. Address, Billings, Montana.
 Range, Upper Rose Bud and Tongue River.

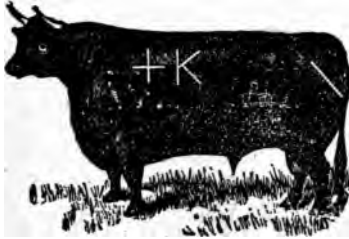

Earmark

Other brands,



left shoulder



left ribs



left shoulder



left hip



left ribs



or



left ribs



left hip



left ribs and hip



colts and geldings, left hip; mares, left thigh.

Rose L. Kelly.

P. O. Address, Fort Benton, Mont.
 Foreman, E. J. Kelly.
 Range, Teton Marias to Canada line.

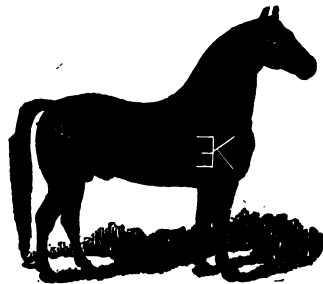
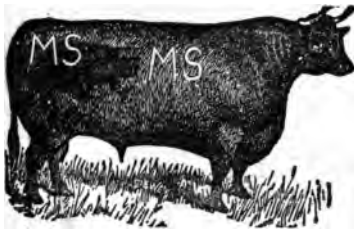

Earmark,

Other brands on cattle,



right hip and ribs.

Vent for horses,



above brand.

J. B. Kendrick.

P. O. Address, Sheridan, Wyoming.
Range, Hanging Woman.

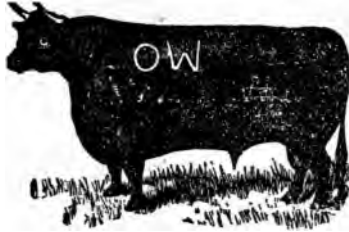

Earmark 

Other brands on cattle      neck, ribs and hip



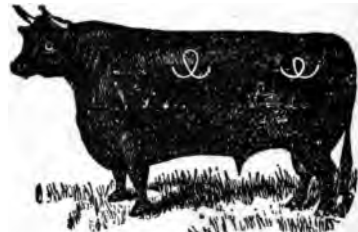

J. B. Kempton & Sons.

P. O. Address, Terry, Montana.
Range, Ten Mile and Whitney Creeks.

Vent for cattle,  below brand.



Other brands for cattle,

 left side.  right hip.
 left hip.  left ribs.





Earmark 

Marks for cattle, wattle on nose.

Vent for horses,  below brand

Other brands on horses,



 left shoulder.  
   left thigh.

S. H. Kennett,

AGENT FOR CLAUDIA KENNETT.

P. O. Address, Helena, Montana.
Range, Sweet Grass and Marias.

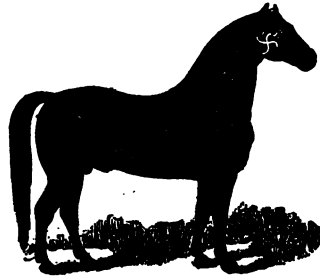
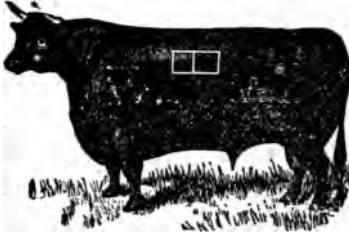

Vent for horses,  right thigh.

BICKETT-KENNETT LIVE STOCK CO.

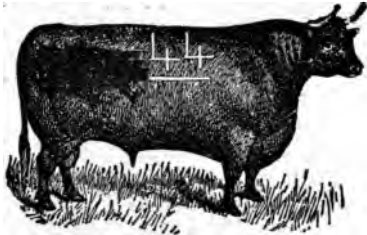
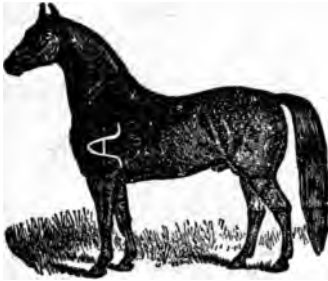

Vent,  below brand.

Vent,  right thigh.

W. N. Kimbell.

P. O. Address, Miles City, Montana.
Range around Miles City and Squaw Creek.

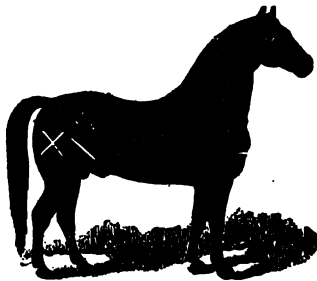
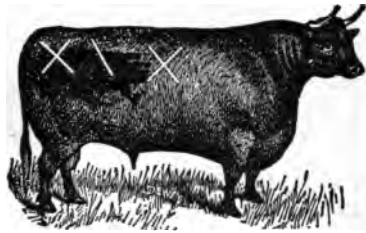

Earmark 

Vent for cattle and horses,  on right shoulder.

C. Koehler.

P. O. Address, Blue Hill, Nebr.
Foreman, Ira Douglas, Melville, Mont.
Range, American For Ranch.

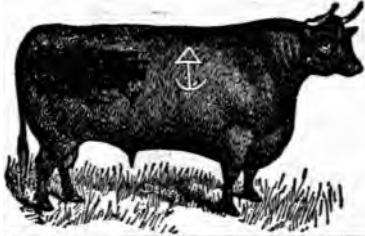

Vent for cattle,



below original.

William Kipp.

P. O. Address, Kipp, Teton County, Mont.
Range between Cut Bank and Two Medicine.



Earmark

Other brands on cattle, right side of cattle, and right thigh horses.



left ribs.

Vent for horses and cattle,



under brand.

Albert Kircher.

P. O. Address, Miles City, Mont.

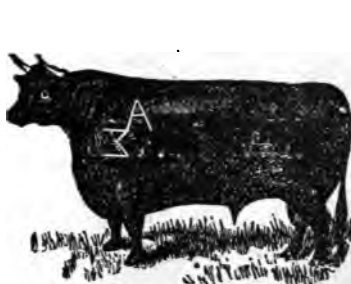

Vent for horses and cattle,



below original.

Charles Krug.

P. O. Address, Glendive, Montana.

Range, Dawson County.

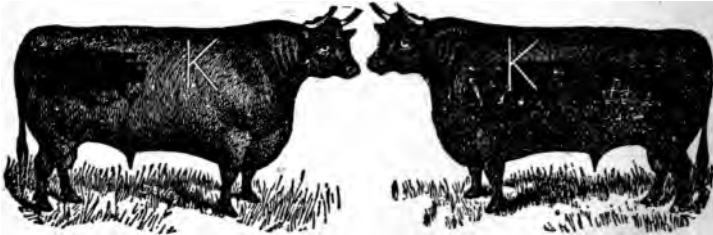

Earmark 

Other brands on cattle



left ribs



on either side



on right shoulder



D. C. Kyle.

P. O. Address, Saco, Montana.

Foreman, Al Shaw, Saco.

Range, Willow Creek, Valley County.



Earmark 

Other brands on cattle,



on left ribs



on left ribs



on left ribs



on left ribs



left ribs



left ribs



left ribs



right hip



Elizabeth F. Kirkaldie.

P. O. Address, Augusta, Montana.

Robert S. Kirkaldie, Foreman.

Range, Sun River.

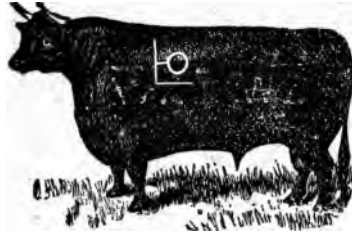
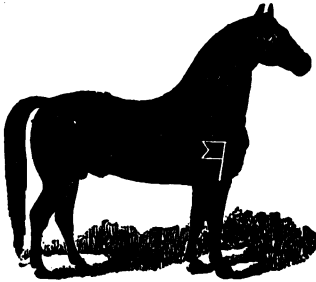

Earmark 

Vent for horses,  above brand.

Kohrs & Bielenberg.

P. O. Address, Deer Lodge, Montana.

Conrad Kohrs, John Bielenberg.

Range, Deer Lodge Valley.

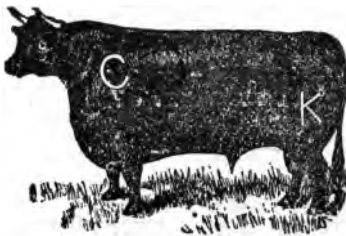

Vent for horses  above brand

Arthur Larvie.

P. O. Address, Ronan, Mont.

Range, Flathead Reservation.

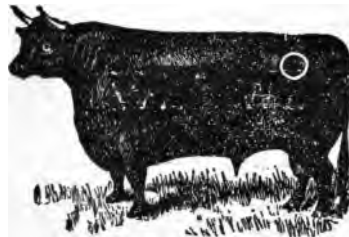

John Laird.

P. O. Address, Augusta, Montana.
Range, Willow Creek.

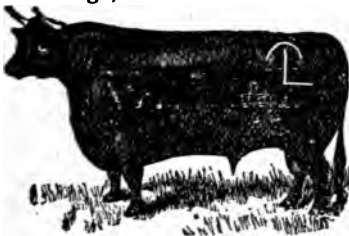

Earmark



Other brands on cattle

across hams under the tail

Joseph L. Largent.

P. O. Address, Ulm, Montana.
Range, in the vicinity of Ulm and Sun River, Cascade County.

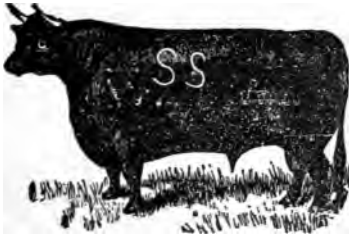

Earmark



Vent on cattle and horses

Other brands left ribs Vent left hip

Frank Lacy.

P. O. Address, Birney, Montana.
Range, Hanging Woman.

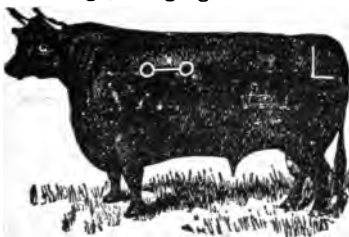

Earmark



Other brands for horses left thigh

Lake, Tomb & Co.

Kansas City, Mo.

G. E. Lemmon, Manager.



P. O. Address, Fort Yates, N. Dakota.

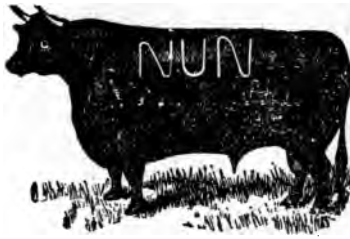

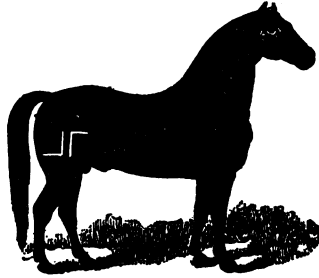

Range, Big Dry.





Earmark 



Other brands on cattle  left side, loin or hip   right side

Some by mistake  right side  right side and  right hip  right ribs

 Vent for horses  Other brands for horses  right hip





J. K. Laporte.



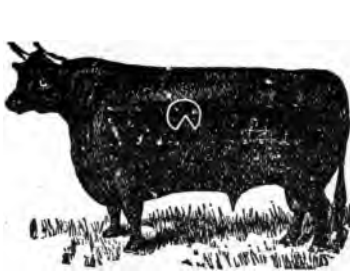

P. O. Address, Russell, N. Dakota,

Foreman, George LaPorte, Plentywood, Montana.

Rsng, Big Muddy and Poplar River, Valley county.



Other brands on cattle,  left hip  left hip or ribs or right thigh  left hip  left hip

 left hip  right leg  left rump all with  on back of right hind leg

George Lane.

P. O. Address, Calgary, N. W. T.

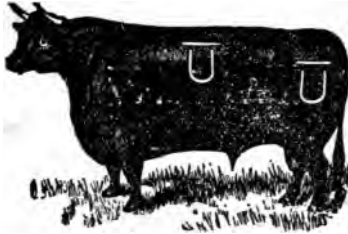

Other cattle brands,

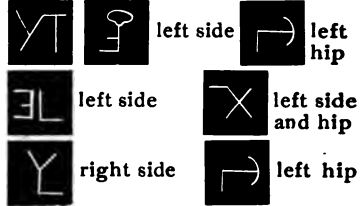

left side left hip

left side left side and hip

right side left hip

Other brands for horses,



left thigh



left shoulder

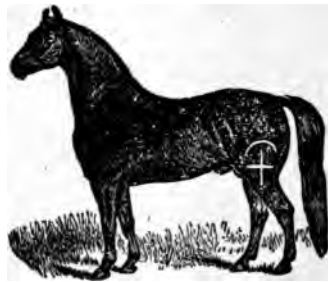

Larson-Phillips Cattle Co.

P. O. Address, Helena, Mont.

W. R. LOGAN, Harlem. B. D. PHILLIPS, Phillips.
JOHN BRINKMAN, Reidel, Mont.

Range, Cow Creek, Bear Paw Mountains and breaks of Missouri

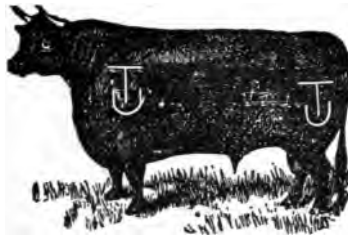

Earmark



left ribs



right hip

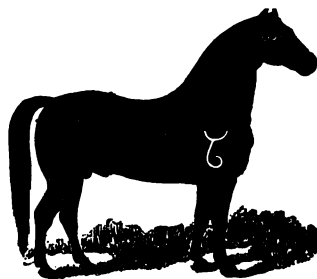

Vent for horses



right hip

C. T. Langley & Co.

P. O. Address, Dickinson, N. Dak.
Range, Stark and Billings Counties.

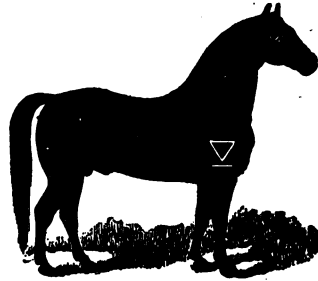
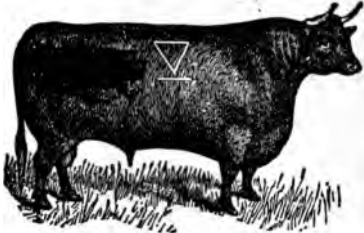

Other brands



on left ribs cattle
right shoulder horses



left ribs

Ferdinand Leutz.

P. O. Address, Hebron, N. Dak.
Range, Western North Dakota, Elm Creek, Mercer County.



Other brands on cattle,



right hip or anywhere on animal.

Len. Lewis.

P. O. Address, Lewis, Meagher Co.
Range, North from Fort Logan.



Other marks,
Dulap cut down.

Vent for cattle,
and for horses,



on right ribs.

on left thigh.

Edward A. Lewis.

P. O. Address, St. Peter, Montana.
Range between Dearborn and Sun Rivers.



Vent for cattle,  below original.



Vent for horses, bar through brand.

Geo. W. Liscom.

P. O. Address, Brandenburg, Custer County, Mont.
Range, Liscom Creek, east side of Tongue river.



Vent for horses,  on left shoulder.

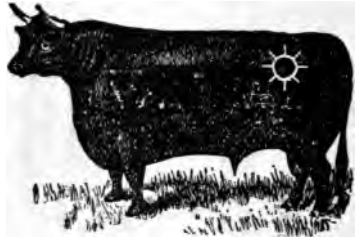

Earmark 

Other brand for horses,  on left thigh.

A. I. Loeb.

P. O. Address, Helena, Mont.
Range, Avalanche Gulch.

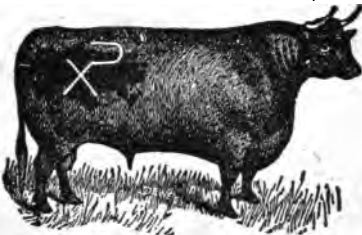

Vent for cattle  below original.

Earmark 

Other brands  right shoulder

 left ribs, cattle,
right shoulder, horses.

Little Beaver Creek Cattle Co.

E. A. Mulkey, Mgr.

P. O. Address, Ekalaka, Mont.

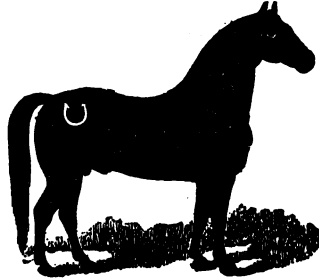
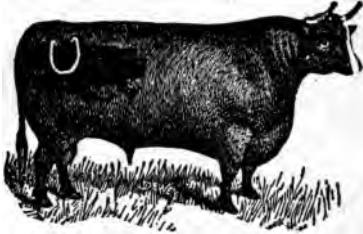

Vent for cattle
and horses,



below
original.



left ribs, cattle.

left hip, horses.

MULKEY & BARBER.

Brand for cattle
and horses,



left shoulder.
vent below brand.

Other brands
on horses,



left
hip.

Little Missouri Horse Co.

P. O. Address, Yule, North Dakota.

EARLE C. HUIDEKOPER.

Foreman, W. G. Clark, Gladstone, N. Dak.

Range, Little Missouri River, Buffalo Creek and Box Elder.

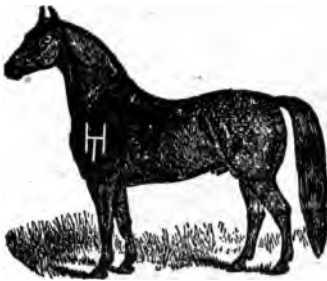

Other brands for horses,



either stifle.

Frank W. Lingquist.

P. O. Address, Helena, Montana.

Range, Smith River, Bear Tooth, Oxbow Bend and Clancy.



Earmark

Vent for cattle and horses,

right or left shoulder.

Other marks, Dewlap.

Other brands on cattle,

left hip.

left ribs.

right hip.

right hip.

right side of neck.

right ribs and hip.

Other brands on horses, either jaw,

Vent for horses, on left shoulder.

Loud & Hitzfeldt.

P. O. Address, Miles City or Garland.

C. H. LOUD.

FRED. HITZFELDT.

Foreman, Fred. Hitzfeldt, Garland, Mont.

Range between Tongue and Powder Rivers.



Earmark

Vent for horses,

Other brands on cattle, on either or both sides.

on left side.

on right side.

Philip Lovell.

P. O. Address, Dillon, Montana.

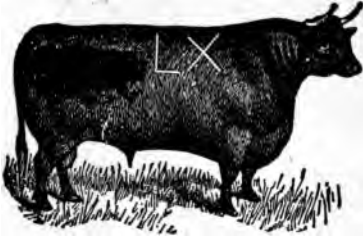

Mark for cattle, wattle under chin.

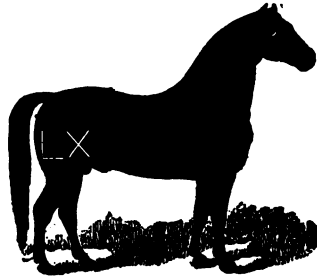

Other brands  left hip.

Olof Lofverson.

P. O. Address, Merrill, Sweet Grass Co., Mont.
Range, Between Yellowstone and Stillwater.



Earmark 

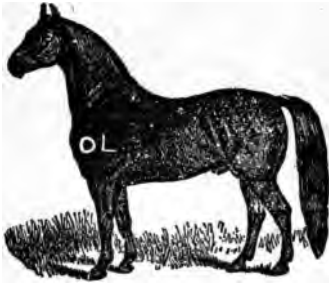

Vent for cattle and horses 

William Luppold.

P. O. Address, White Sulphur Springs, Montana.
Range, Smith River, Battle Creek, Sixteen Mile Creek.

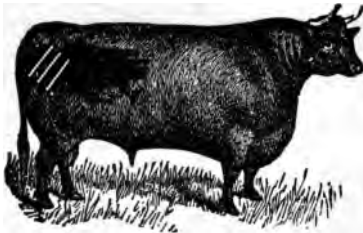

Earmark 

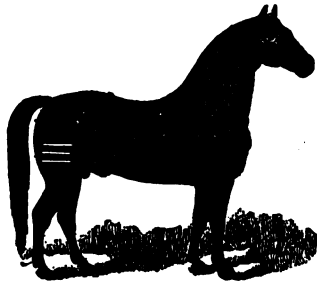

Vent for cattle and horses  right shoulder Other brands  and  right ribs cattle and left shoulder horses

George Lyons.

P. O. Address, Two Dot, Montana.

Range, Musselshell.



Earmark 

Other marks—wattle below shoulder

Vent for cattle and horses



on left shoulder



R. I. Lyon & Co.

P. O. Address, Forsyth, Montana.

Range, Big Porcupine Creek.

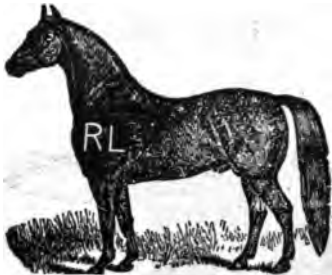

Earmark 

Charles McCarthy.

P. O. Address, Maple Creek, N. W. T.

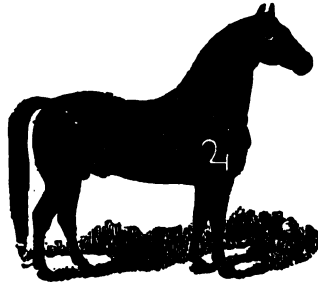

Earmark 
Vent for cattle, bar over

Other brands on cattle  left ribs

Vent for horses  right hip

Other brands for horses  right hip

 left thigh

 left hip

McGee & Roll.

Manager, F. C. Roll.

P. O. Address, Birney, Rosebud County, Montana.

Range, Lee Creek.

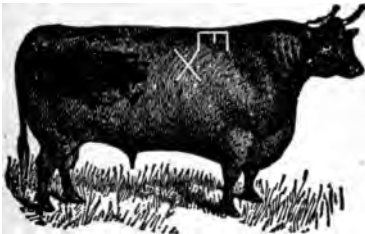

Earmark 

Other brands on cattle,

 left side.

 right ribs

All increase branded

 ribs and  right hips

Vent for cattle and horses,

 right thigh

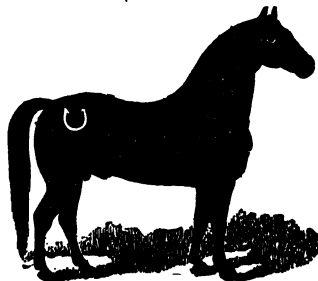

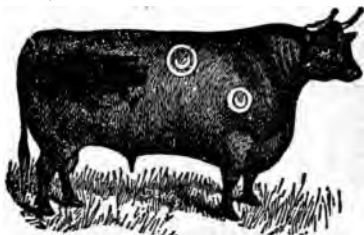

N. M. McCauley.

P. O. Address, Grass Range, Montana.
Range, Flat Willow and McDonald Creek.



Earmark 

Vent for cattle and horses, horizontal bar through the brand.



Other cattle brands  on left hip and thus  on left hip

Thomas McGirl.

P. O. Address, Billings, Montana.
Range, North side of Yellowstone, from Cow Gulch to Billings.





Earmark 

Other brands on cattle  left side Vent for horses  left thigh

McKenna & Bogart.

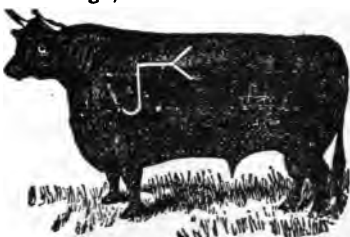
P. O. Address, Helena, Montana.
S. McKENNAN. FRANK BOGART.
Range, Bear Paw Mts.



Vent for cattle,  below original.

W. C. McDowell.

P. O. Address, Brandenburg, Montana.
Range, Tongue River and Beaver Creek.

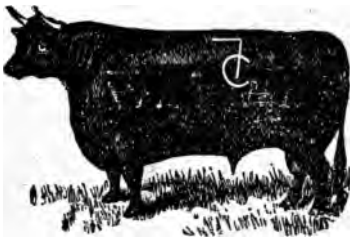

Earmark



Other marks, wattle, left cheek.

Other brands
on cattle



Owned by Miss Maude J. Wilson,
Helena, and Mrs. W. C. Mc-
Dowell, Brandenburg.

Alex. T. McAusland.

P. O. Address, Miles City, Montana.
Range, Little Pumpkin Creek, Custer County.

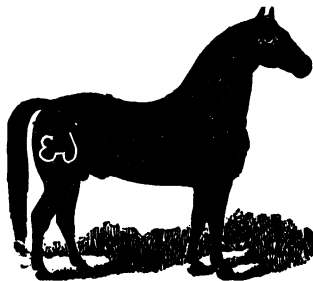
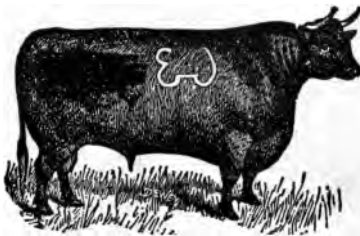

Vent for cattle and horses
All registered Herefords



below original



James McGraw.

P. O. Address, Forsyth, Mont.

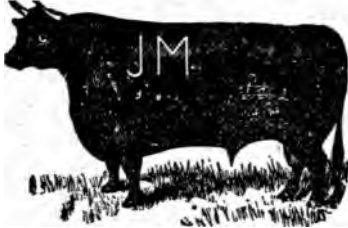
Range, Big and Little Porcupine and Froze to Death Creek.



Earmark 

Other brands  left thigh of cattle  right hip of horses

Vent for cattle and horses, bar below brands.

J. R. McKay.

P. O. Address, Miles City, Montana.

Range, Tongue River.

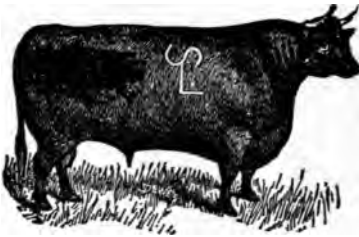

Vent for cattle and horses,

 below original.

Other brands,

 left ribs cattle,
left thigh horses
J. R. McKay, Jr.

 right ribs cattle
right shoulder horses,
Scott McKay.

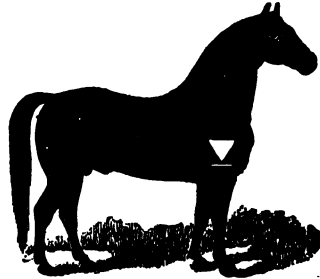

Charles McKay.

P. O. Address, McKay, Montana.

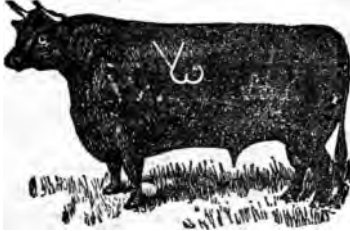

Other brands on cattle,  left shoulder.

John McKay.

P. O. Address, Lee, Montana.

Range, Rosebud and tributaries, North of Indian Reserve.

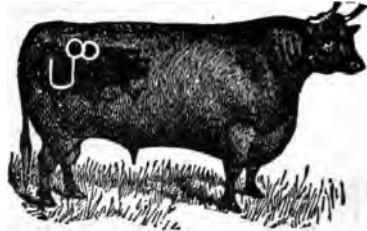
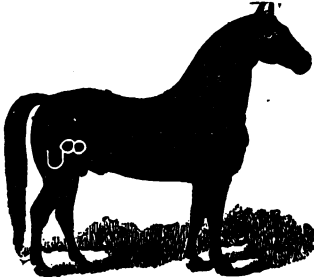

Earmark 

Other brands on cattle,  left hip.

Jud McKelvey.

P. O. Address, Ashland, Mont.

Range, Otter Creek and tributaries.



Earmark 

Other brands on cattle, 



Vent for cattle and horses, 

...SHEPHERD ASSOCIATION.

McKoin and Son.

E. MCKOIN.

...oked Creek.



Earmark

Other... test hip, can...
EC left shoulder...
horses.



...ile.



P horn

X right...

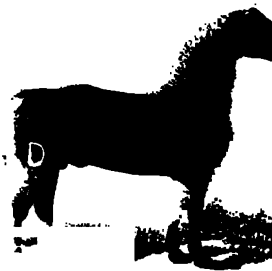
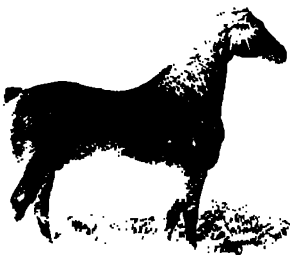

D

A. J. McLean.

P. O. Address, Lethbridge, N. W. T.
Range, Belly River.



Earmark

Vent for cattle, left hip.

Other brands for horses, right thigh.

Other brands on cattle left ribs.

left ribs.

Kenneth McLean.

P. O. Address, Miles City, Montana.
Range, O'Fallon Creek.

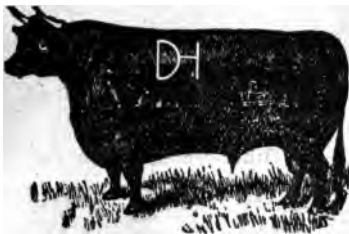

Other brands on cattle right or left shoulder

left side of neck

right side of neck

J. P. McCuistean.

P. O. Address, Kismet, Montana.



Other brands on cattle left hip

McNamara & Marlow.

P. O. Address, Big Sandy, Montana.

Foreman, S. A. Miller, Big Sandy.

Range, Marias River and Bear Paw Mountains to British line.



Earmark

Other brands on cattle,

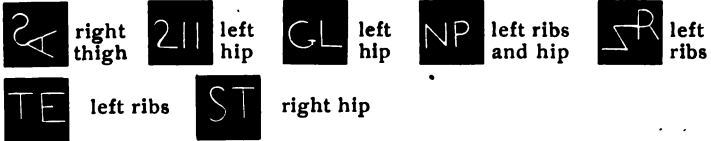

Vent for horses below brand

Other brands on horses



left shoulder

S. A. Miller, Big Sandy, Montana.

Brands on cattle



left ribs and thigh

Earmark

Mrs. C. A. Broadwater and McNamara & Marlow.



Daniel McNeill.

P. O. Address, Boulder, Montana.
Range, Comet, Wickes and Beaver Town.



Earmark



Other brands for horses on left shoulder

Andrew McMillan.

P. O. Address, McMillan, Montana.
Range, Cherry Creek.

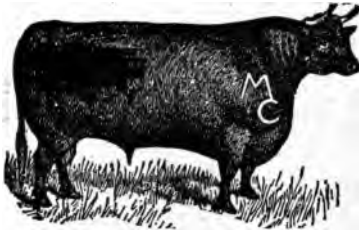

Earmark

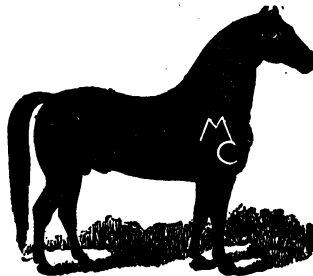

Other mark, wattle

Other brands on cattle

left ribs

R. L. Marohl.

P. O. Address, Sheridan, Wyoming.
Range, Young Creek and Lower Tongue River.

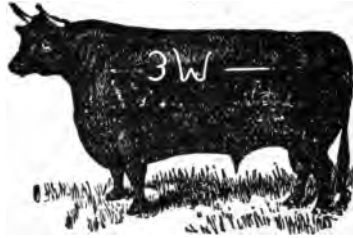

Earmark

A. & H. Mackie.

P. O. Address, Couatts, Alberta, Canada.

Foreman, Jas. N. Hamilton, Couatts, Alberta, Can.
Range, North and South Forks, Milk River, Alta.

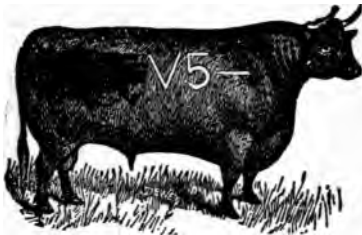

Earmark

Other brands on cattle,



left ribs,



left ribs.

James Macdonald.

P. O. Address, Poplar, Mont.
Range, Reservation.

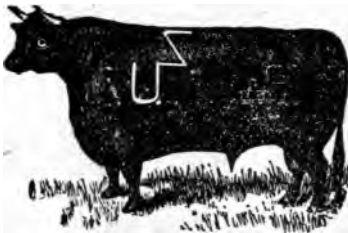

Earmark

Vent for cattle and horses,



below original

Other brands on cattle,



left side



Other horse brands,



left neck



left hip



L. J. Marion.

P. O. Address, Polson, Mont.

Range, West of Flathead River, Flathead Reserve.

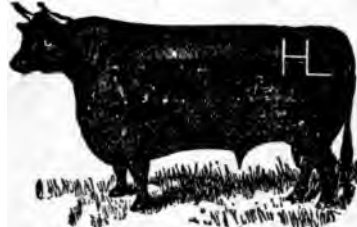

Earmark 

Vent for cattle, 

Manhattan Malting Co.

P. O. Address, Manhattan, Montana.

HENRY ALTENBRAND, PRES.

Foreman, G. M. Lewis, Manhattan, Mont.

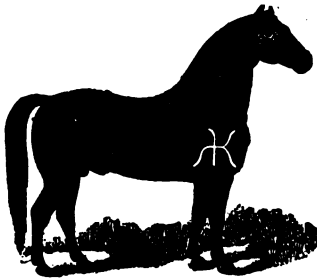

Mark for cattle, wattle on right side of neck.

Vent for cattle and horses,  left thigh.

F. M. Malone.

P. O. Address, Miles City, Montana.

Ranged by O. C. Cato, Miles City, Mont.



Range, North of Yellowstone River, on Cato & Johnson's Range.

Madison Live Stock Co.

P. O. Address, Twin Bridges, Mont.

FRANK REID, Pres. A. J. WILCOMB, Sec'y.-Treas.

Manager, J. C. Wigmore, Whitlash, Mont.

Range from Sweet Grass Hills, south.

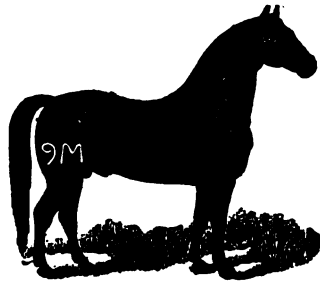

Other marks, double dewlap.

Other brands
on cattle,  left ribs,  left ribs,  or  left ribs, and  right ribs, or  right ribs alone.  left ribs and right thigh.

Maddox Brothers.

P. O. Address, Grass Range, Mont.

WM. J. MADDOX. GEO. A. MADDOX.

Range, McDonald Creek, Elk Creek and Blacktail.

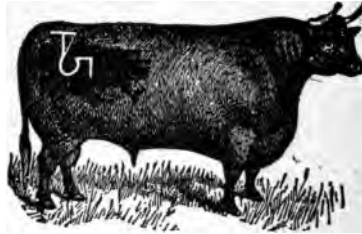
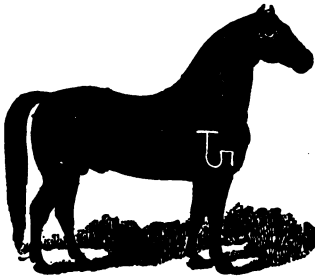

Earmark 

Vent for cattle and horses,  same brand on right thigh.

Maple Creek (Canada) Cattle Co. Ltd.

P.O. Address, Maple Creek, N. W. T., Canada.

D. I. WYLIE, Maple Creek, N. W. T.

Foreman. S. Gooch, Maple Creek.

Range, Battle Creek and Davis' Lake.



Earmark



Vent for cattle
and horses,

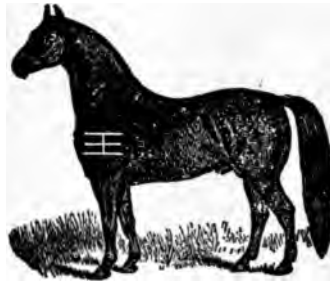

Other brands
on horses,



left hip.

Other brands
on cattle,



left ribs.



left ribs.



left hip.

C. Martin.

P. O. Address, Fort Benton, Montana.

Range, Marias.



Brand for
cattle,



on left ribs
and right ribs.



on left ribs
and left hip.



on right
and
left ribs.



Earmark



Other brands
for horses,



on left
thigh.



on left
thigh.

Vent for cattle and horses, plain bar.

Mrs. Ellen Maurer.

P. O. Address, Kibbey, Mont.
Range, Otter Creek.



Vent for cattle,



below original.

Mee & Carroll.

P. O. Address, Fort Benton, Mont.
JOHN F. MEE, Dantown, Ohio. JOHN V. CARROLL, Ft. Benton, Mont.
Range, Marias and Shonkin.

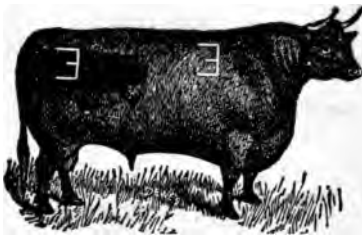

Other brands
on cattle,  left ribs.



Vent for
horses,  left
shoulder.

Thomas M. Meade.

P. O. Address, Shelby, Montana.
Range, Teton and Choteau counties.



Vent for
cattle,  under original.

Other brands on cattle,



on left hip.



on left ribs.

John Mercer, Jr.

P. O. Address, Buford, N. Dak.

Foreman, W. T. Gallegher, Buford.

Range, Big Muddy to Dakota line.



Vent for cattle, bar through brand.

Other brands on cattle,



either side.



left shoulder.



left hip.



left shoulder, side and hip.

Earmark





G. M. Miles.

P. O. Address, Miles City, Montana.

G. M. MILES. G. H. ULMER.

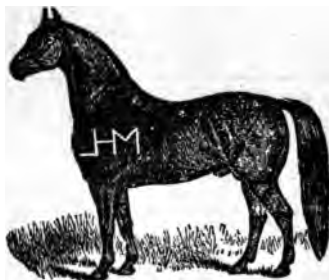
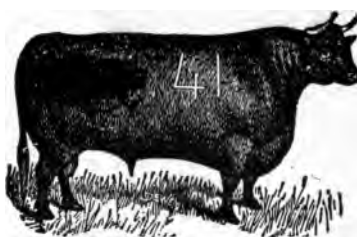
Range with Concord Cattle Co.



Other brands on cattle,  left side

Vent for horses,  right shoulder.

Other brands for horses,  or  left thigh.

Matthew Miller.

P. O. Address, Merrill, Mont.

Range between Stillwater and Yellowstone.



Earmark



Vent for cattle,



left thigh.

C. B. Mendenhall.

P. O. Address, Springdale, Montana.

Range, Custer and Dawson Counties.

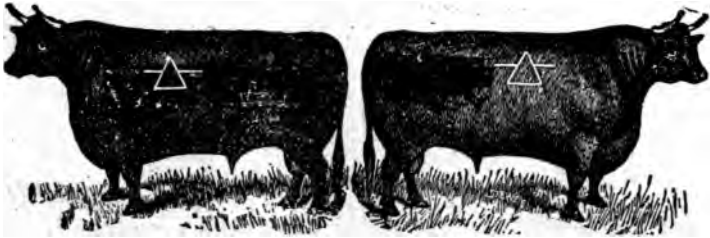

Vent for horses and cattle,



W. I. Maxwell.

P. O. Address, Ekalaka, Mont.

Range head of O'fallen creek.

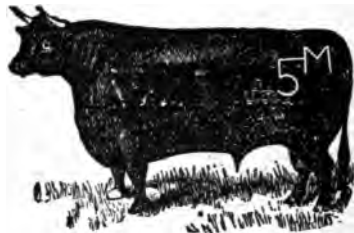

Earmark



Vent for cattle underneath



for horses, left thigh.

Other brands,



left shoulder, cattle and horses. vent left thigh.



left ribs, cattle. vent left thigh.

Milner Live Stock Company.

P. O. Address, Fort Benton, Montana.

M. E. MILNER, Pres't., Treas. and Mgr., Fort Benton, Mont.

Range from Bear Paw Mountains to Fort Peck, between Milk and Missouri Rivers, also between Belt and Arrow Creeks south of Missouri River. Shonkin Range.

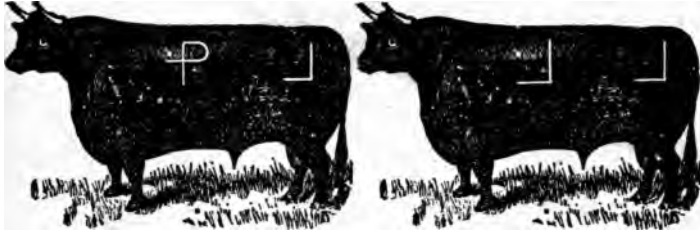

Earmark



Other brands on cattle, old brand



left side only or on left hip.



left side, only mostly on cattle, branded



on left hip.



Other horse brands,



left thigh.

Vent inverted below brand.



right hip, cattle and horses.

M. E. MILNER, personally.

H. A. Miller.

P. O. Address, Culbertson, Mont.

Range between Red Water and mouth of Yellowstone River.

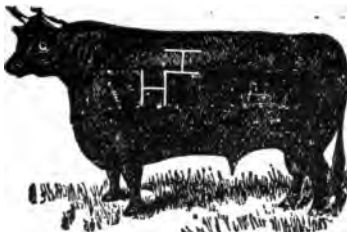

Earmark



Vent for cattle,



on left shoulder.

Other brands on cattle,



on right shoulder.



right hip.

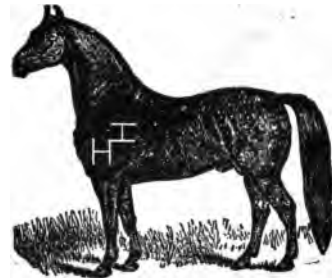

A. E. Millard.

P. O. Address, Kinsey, Mont.

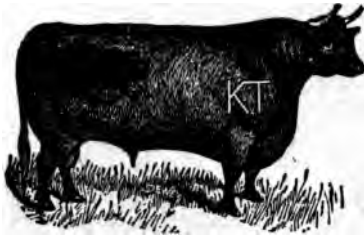

Earmark

Vent for cattle and horses, right thigh.

Other brands on cattle and horses, left hip.

J. M. Miller.

P. O. Address, Browning, Mont.

Range, Cut Bank and Milk River, Blackfeet Reservation.

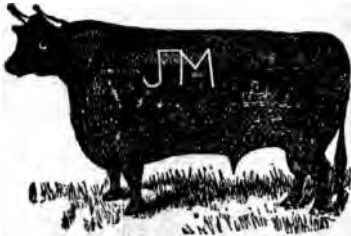

Earmark

Other brands on cattle, left ribs.

Vent for cattle and horses, left hip.

George F. Miller.

P. O. Address, Belleview, Mont.

Range, Teton County.



Earmark

Vent for cattle and horses, same, left shoulder inverted.

Other brands on cattle, left thigh.

W. J. Minar.

P. O. Address, Fort Benton, Montana.
Range, Shonkin.

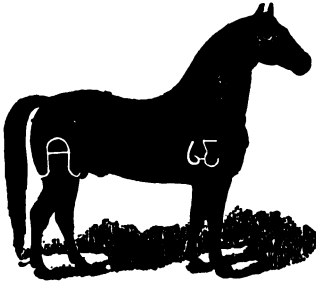

Vent for horses, same,
below original.

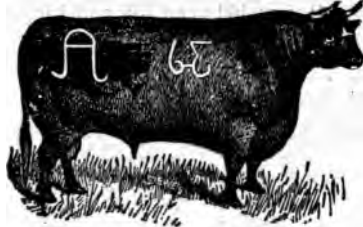

Earmark 

Vent for cattle, same,
below original.

Frank J. Morger.

P. O. Address, Fort Benton, Montana.
Range, Shonkin.



Earmark 

Vent
for
cattle,  on left
shoulder.

Other brands on cattle,

 on left hip.

Vent for horses,

 below
original.

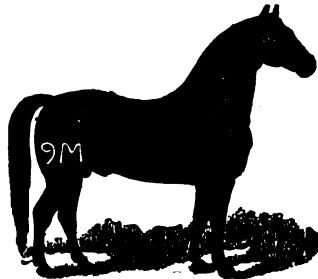

Minnesota & Montana Cattle Co.

P. O. Address, Culbertson, Mont.

Foreman, Oscar Hage, Culbertson, Mont.

Range, between Big and Little Muddy, north of Missouri River, to Canadian line.



Other brands on cattle  left ribs

Vent for horses and cattle  on thigh

Moncreiffe Brothers.

P. O. Address, Big Horn, Sheridan County, Wyoming.

Foreman, C. P. Robinson,

Range, Dutch Creek, Sheridan County, Wyo.



Earmark 

Other brands on cattle,  on side or neck.

 on side or neck.

Other brands for horses,  on any part of animal.

 vent



Miller Bros.

P. O. Address, Lloyd, Montana:
 H. G. MILLER. C. W. MILLER.
 Range, Bear Paw.

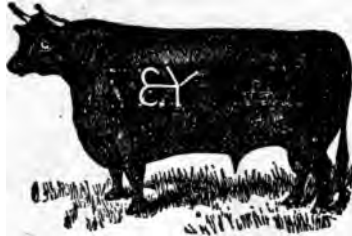

Earmark 

Vent for cattle and horses,  below original.

Other brands on cattle,  on left shoulder.

Missouri River Live Stock Co.

P. O. Address, Cascade, Mont.
 BENJ. RUMNEY, Pres., S. F. RUMNEY, Vice Pres.,
 A. L. PALMER, Sec. & Treas.

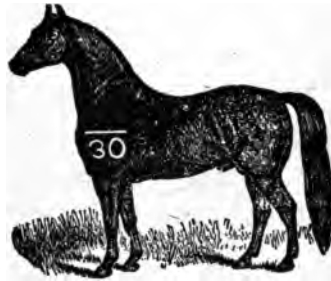
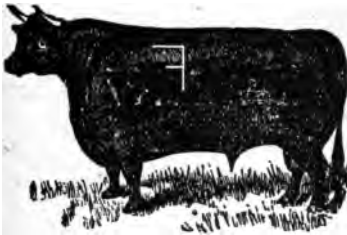

Other brands on cattle  or  left ribs,  left side of neck.

Thos. Moran.

Range, Sun River.
 P. O. Address, St. Peter, Mont.

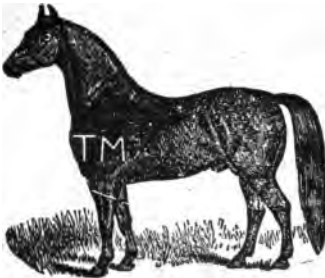

Vent for horses, bar through brand.



Vent for cattle,  left shoulder.

John T. Moore.

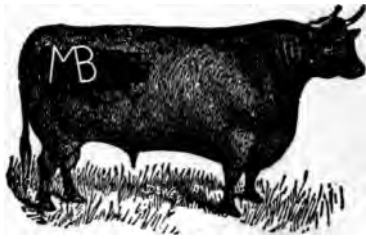
P. O. Address, Lewis, Montana.
Range, Smith River.



Earmark 









Vent for cattle,  right shoulder. Other brands on cattle,  right side.
for horses,  left thigh. Wattle right jaw.

G. P. Moorhead.

P. O. Address, 114 So. 38th St., Omaha, Neb.
Range, Otter Creek, Tongue and Powder River.



Earmark 

Vent for cattle and horses,  below original.
Other brands on horses,  or  left thigh.
Other brands on cattle,  either side.  left ribs and  left thigh.
 left shoulder, side and thigh.  left ribs.

William T. Morrow.

P. O. Address, Fort Benton, Montana.

Foreman, Wm. Rouse.

Range, Shonkin and Arrow Creek.

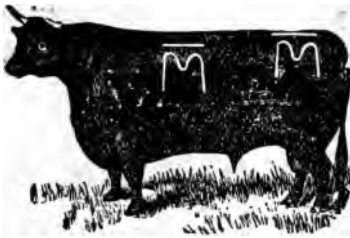

Earmark 

Other brands on cattle,  right hip.
Fields & Morrow.

Vent for horses,  left thigh.

Sherburne Morse.

P. O. Address, Browning, Montana.

Range, northwest part of Teton county and Blackfoot Reservation.

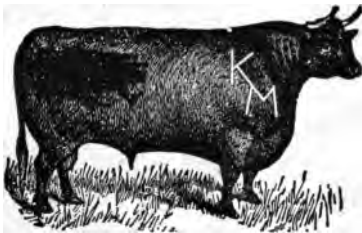

Other brands on cattle,

 left side.

 left ribs.

Vent for horses,

 on right jaw.

Other brands for horses,

 left thigh  left shoulder

Vent, bar over brand:

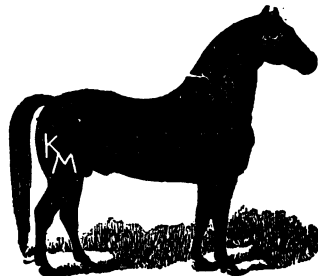

J. R. Morrison & Co.

P. O. Address, Landusky, Mont.

J. R. MORRISON, GEO. JONES, WM. E. HEILES.

Range, south side Little Rockies to Missouri River.



Earmark 

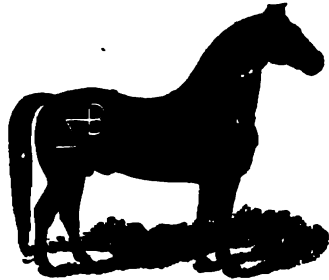

Vent for horses and cattle  right shoulder

C. L. Moore.



P. O. Address, Glendive, Montana.

Range, Clear Creek, Dawson Co., Montana.

Earmark 

Other brands on cattle,

   both sides

 right hip  right ribs.



 right hip  left ribs

 left hip  right ribs

 left shoulder  side

 left hip

Other brands for horses  on left thigh

Jos. Morigeau.

P. O. Address, Camas, Mont.

Range, Camas Prairie and Little Bitter Root.

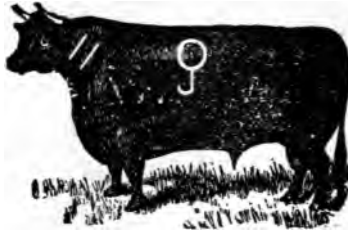

Mark, two dewlaps on neck

Vent for cattle and horse



William Mouat.

P. O. Address, Rancher, Mont.

Range, Alkali and Muggans Creeks.



Earmark



Vent for cattle



left hip

Other brand



left ribs

Patrick Murphy.

P. O. Address, Fort Benton, Montana.

Rangé, Marias.



Earmark



Vent for cattle,



inverted left shoulder.

F. J. Murphy.

P. O. Address, Mizpah, Montana.
Range, Mizpah and Powder River.

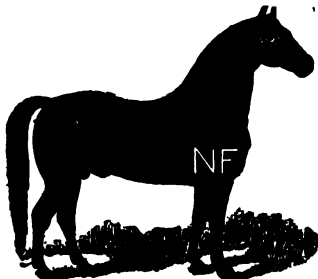

Other brands on cattle,



right shoulder.



Earmark



Other brands for horses and cattle,



right hip.

Musselshell Cattle Co.

P. O. Address, Billings, Montana.
W. X. SUDDUTH, Pres.

Range, Upper Musselshell.



Vent for cattle and horses,



Fred Nelson.

P. O. Address, Culbertson, Mont.
Range, between Redwater and mouth Yellowstone River.

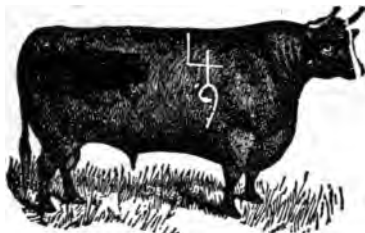

Earmark



Vent for cattle, same below original.
Other brands on cattle



left or right side and hip

Vent for horses same inside origins

Lewis Mumper.

P. O. Address, Beatrice, Montana.
Range Marias and Teton and Willow Coulee.

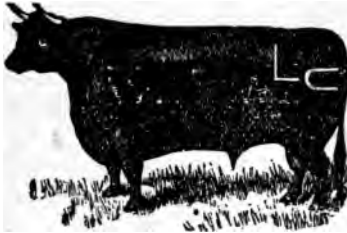

Earmark 

Other brands on horses  left thigh, horses.

Vent for cattle and horses,  on left shoulder.

Other brands  left ribs; cattle, 

Neace Cattle Co.

P. O. Address, Baldwin, Mont.
J. C. NEACE, Mgr.
Range, Musselshell.

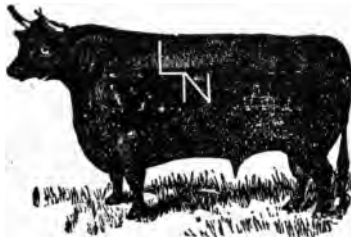

Earmark 

Other brands,  right hip.  left ribs.  left ribs.

 right ribs.  right ribs and left hip. horses left shoulder.

Nebraska Land and Feeding Co.



P.O. Address, Ellsworth, Sheridan County, Nebraska.



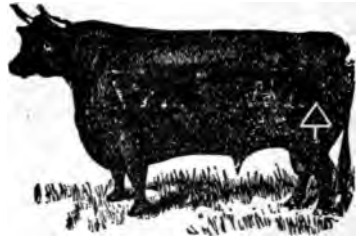

BARTLETT RICHARDS, Pres.

WILL G. COMSTOCK, Vice Pres. and Gen. Mgr.

CHAS. C. JAMESON, Secy. and Treas.



Vent for horses,  on left hip. Other brands for cattle,  JD  V+T



Other brands for horses,    jaw.  

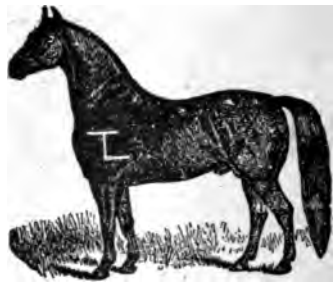
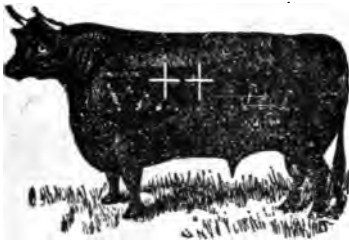

H. H. Nelson Sheep Co.

P. O. Address, Cascade, Mont.



Earmark 

Vent for cattle,  on shoulder. Other brands on horses,  on left shoulder or thigh. Vent, same brand on shoulder and thigh.

Mark for cattle, dewlap cut up in brisket.  on left shoulder or thigh. Vent, same brand on shoulder and thigh.  on left jaw or thigh. Vent, same brand on jaw and thigh.

Thomas Neild.

P. O. Address, Townsend, Montana.

Range, Broadwater County and Milk River.



Earmarks 

Mark for cattle,
dewlap under chin.



Vent for horses, 

Henry F. Niedringhaus.

P. O. Address, 2nd and Cass Ave., St. Louis, Mo.

Edgar H. Niedringhaus, Foreman. Address, Blackmon, Mont.
Range, Hungry Creek.

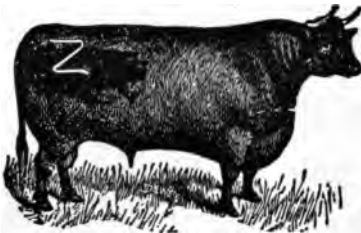

Earmark 

Other brands on cattle,



Other brands for horses,

 right hip

 or  left ribs cattle
left thigh horses

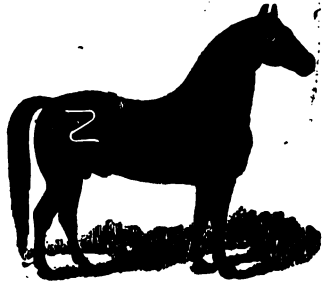

New Oxley [Canada] Ranch Co., Ltd.

P. O. Address, New Oxley, Alberta.

A. R. SPRINGEIT

Range, Porcupine Hills.

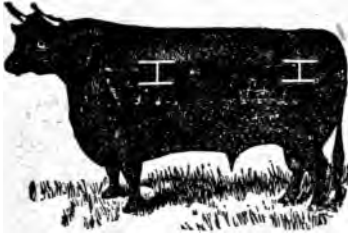

Earmark 

Vent for cattle
horses



left shoulder
left thigh

Dr. Charles S. Noble & Brother.

P. O. Address, Sunnyside, Montana.

Manager, David A. Noble, Sunnyside, Cascade Co., Mont.

Range, Sun River and Teton.

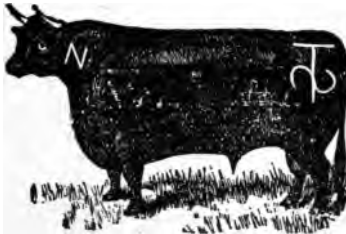

Earmark 

Other brands on cattle,

 on left ribs

 on left hip.

 on left ribs.

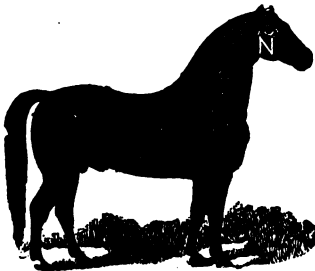

Vent,  left thigh, cattle
right thigh, horses

Northfields Ranch Company.

H. LOWTHER. C. T. CLIFTON.

P. O. Address, Roundup, Mont.
Range, Musselshell.



Earmark

Other brands on cattle,

Vent for cattle and horses, left thigh. left hip. left side.
 or left hip and thigh. left side.

Northern Cattle Co.

P. O. Address, Miles City, Montana.

JOE SCOTT, Manager.

Range, Powder River, Little Powder River and tributaries,
Tongue River and tributaries.



Earmark

Vent for horses, same, brands on shoulder.

Marks for cattle, wattle under chin.

Other brands on horses, left jaw. left thigh. left thigh or right thigh.

Other brands on cattle, left side or both sides. left hip. left side.

Road brand, left shoulder. left side. left side and hip. left side and hip.

John O'Neil.

P. O. Address, Helmville, Mont.
Range, Big Blackfoot.



Earmark 

Other brands on cattle and horses,  right hip.

J. E. O'Connor.

P. O. Address, Canton, Montana.



Earmark 

Double dewlap.

Other brands on cattle,  left hip.

I. D. O'Donnell.

P. O. Address, Billings, Mont.
Range, Canyon Creek and Lake Basin.



Earmark 



Herman Otten.

P. O. Address, Cottonwood, Mont.

Range, Moccasin.



Vent for cattle,  left shoulder.



Vent for horses,  left shoulder.

Other brands on cattle and horses,  right shoulder.
Vent, right thigh.

Geo. L. Overfield.

P. O. Address, Fort Benton, Mont.

Range, Shonkin and Marias Range.

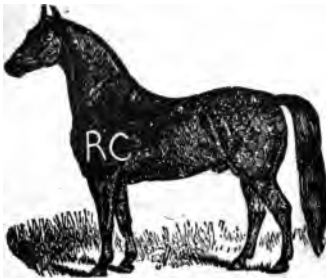

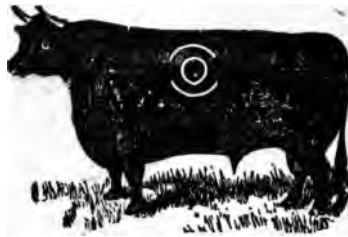

Other brands on cattle,  left ribs and hip or right hip.



Earmark 

 left thigh.

 and  right ribs. Vent for cattle,  left shoulder.

P. A. Olson.

P. O. Address, Culbertson, Mont.
Range from Big Muddy to Dakota line.



Earmark 

Vent for cattle,  left shoulder.

Vent for horse, below original.

Other brands on cattle,  on left hip.

 left ribs.

A. K. Prescott.

P. O. Address. Helena, Mont.
Range, Lower Marias.

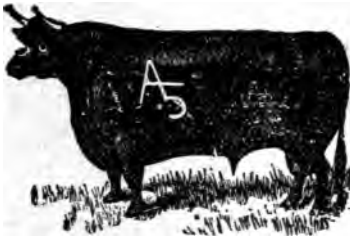

Other brands on cattle and horses.



left ribs.

J. E. Phelan.

P. O. Address, Dickinson, N. D.
Range, West of Missouri River in North Dakota.

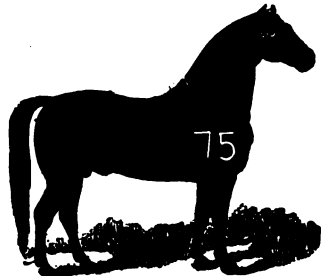
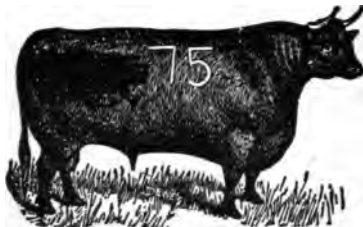

Other brands on cattle, recorded on any part of animal except right hip.



or  any part of animal.

 right ribs.

Jesse Patterson.

P. O. Address, Boulder, Mont.
Range, Jefferson County.

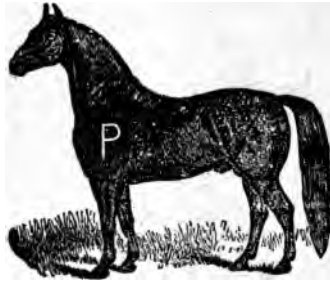







Earmark 

Pemberton & Cowden.

P. O. Address, Spearfish, So. Dakota.
Manager, Geo. A. Pemberton, Spearfish, So. Dak.
Range, South-east corner Montana.





Earmark 

Vent for horses,  Other brands on cattle,    all on left side.
Other brands for horses,  left shoulder.  on neck.  left side.

John Pisheck.

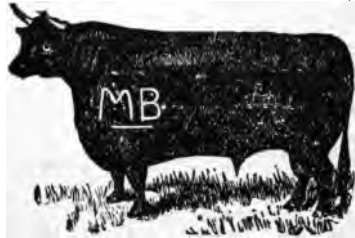
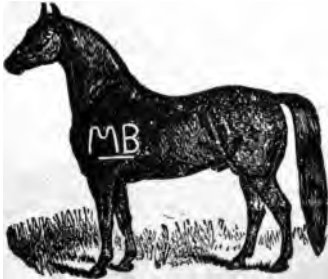
P. O. Address, Stroud, N. Dak.



Other brands on cattle,  left hip.

C. T. Herring.



P. O. Address, Kismet, Montana and Vernon, Texas.
Foreman, W. G Russell, Kismet, Mont.
Range, Dawson and Fergus counties.



Ear-marks 

Other brands,   right hip
left hip or
loin,  

 on left side.

 left side, 

 left shoulder and thigh.

 left hip,   left thigh.

Other brands on horses,

 on left shoulder.

 left shoulder,

but all have the  on hip or thigh.



M. S. Gunn.

P. O. Address, Helena, Mont.
Range, Bear Paws.



Nicol Patroni.

P. O. Address, Coutts, N. W. T.

E. D. Wayne, Foreman, Address, Coutts, N. W. T.
Range, the Forks of Milk River.

Earmark 

Mark for cattle, wattle under jaw.

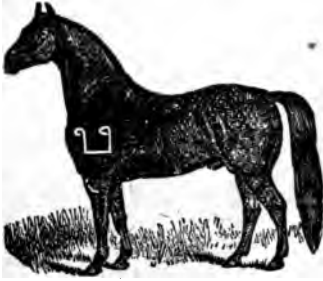
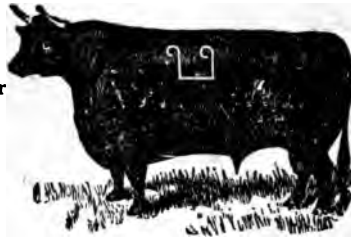

Other brands on cattle,

 on right ribs

 on left hip

of three head of steers.

Simon Pepin.



P. O. Address, Havre, Montana.

Range, Choteau County.

Earmark 

Other brands on cattle,



 left shoulder and  left hip

   left side

 right ribs

Other brands on horses,

 left hip

 left shoulder

 left jaw



Preutt & Smith.

P. O. Address, Helena, Mont.

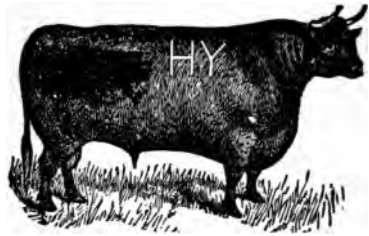

Other brands on cattle  either side

 left ribs
C. C. SMITH

F. E. MARTIN.

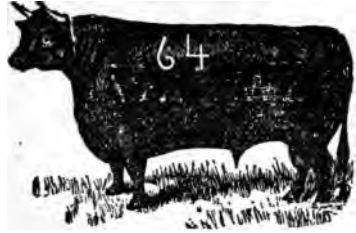
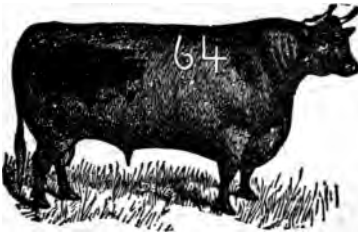

PREUITT BROS.

Maddux, Mont.



B. D. Phillips.

P. O. Address, Phillips, Montana.

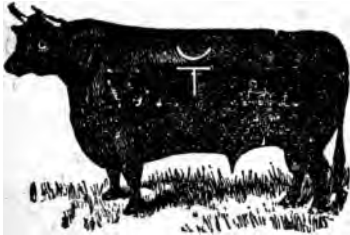

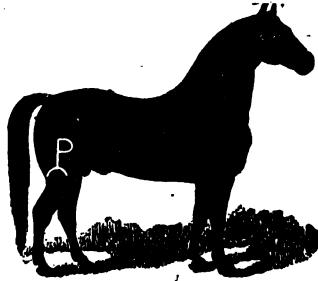

Earmark 

Vent for cattle,  on left shoulder.



Vent for horses,  on right shoulder.

Other brands on cattle,  right ribs, and  right hip.  right hip.

Preutt & Phelps.

P. O. Address, Helena, Mont.





W. G. PREUITT. J. I. PHELPS.

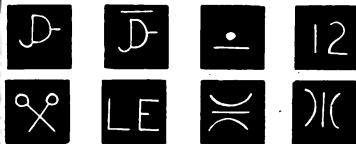

Range, Bear Paw

Other brands on cattle,



 left ribs  or  right hip
 or  left side of neck

W. G. Preultt.

P. O. Address, Helena, Montana.

Range, Prickley Pear Valley and Bear Paw.



Other cattle brands,



left ribs



left jaw



left rump

Other brands on horses,



left shoulder



left shoulder



Pen and Key Ranch.

P. O. Address, Poplar, Montana.

PATRICK COLGAN & SONS.

Foreman, GEO. H. COLGAN, Poplar, Mont.

Range, south side of Missouri river, between Red Water and Chailey Creek.

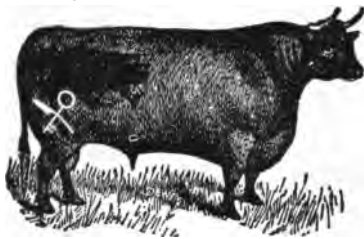

Vent for cattle, same on left hip

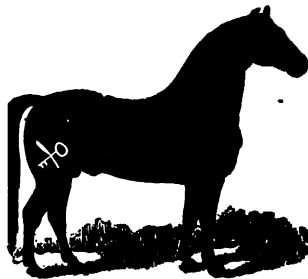

Other brands on cattle  on right ribs and rump.

Other brands on horses  on right shoulder

Pioneer Cattle Company.

CONRAD KOHRS, President, J. M. BOARDMAN, Gen. Manager.
P. O. Address, Helena, Mont.

S. J. Scott, Foreman, Oswego, Mont.

Range, north from Yellowstone River to Missouri River, including Big Dry Creek and tributaries in Dawson county.

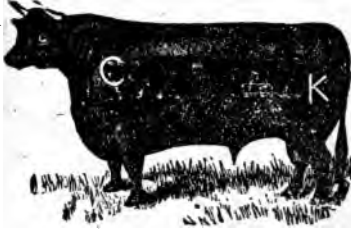

Earmark

Other brands

left side cattle
left shoulder horses

Earmark

left shoulder

left thigh

left shoulder

left thigh

or left thigh or left side

Vent for horses,

over brand

left thigh



E. M. Pollinger.

P. O. Address, Twin Bridges, Mont.

Range, Parsons Bridge to Wisconsin Creek and south sides of Jefferson River.



Earmark



Other brands on cattle, wattle under throat.

Vent for horses and cattle, horizontal bar through center of brand.

T. C. Power & Co., Ltd.

P. O. Address, Fort Benton, Mont.

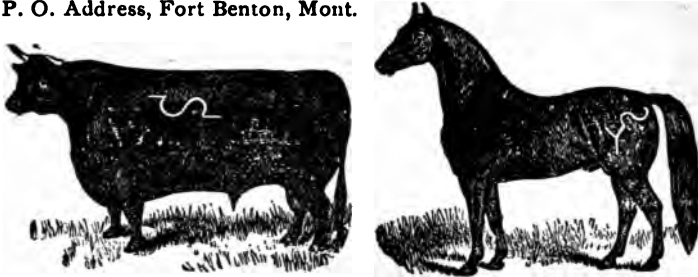

Other brands  left ribs, cattle

T. C. POWER, individually.

 or  on left ribs  left ribs cattle
left thigh horses

MULLEN FUEL CO.

Blossburg, Mont.

 left ribs cattle,
left shoulder horses

JUDITH MERCANTILE AND CATTLE CO.

Judith, Mont.

G. R. Norris, Manager.

Range, Arrow Creek to Armell Creek, south of Missouri.

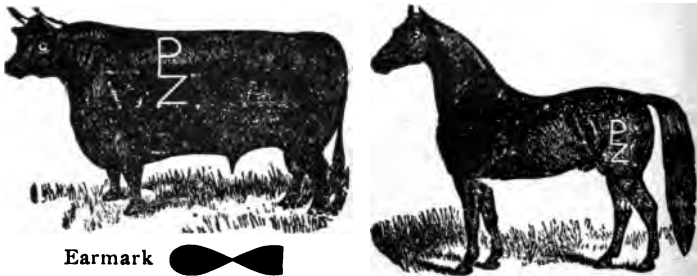

Earmark 

Vent,  left hip cattle
left shoulder horse

Prouty & Nohle.

P. O. Address, Buford, N. D.

E. M. PROUTY, So. St. Paul, Minn. A. F. NOHLE, Buford, N. D.
Range, south of Missouri, east and west to Yellowstone river.

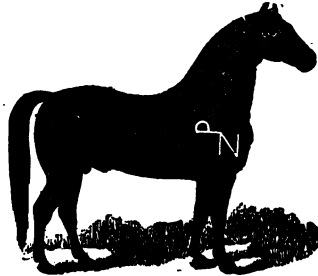
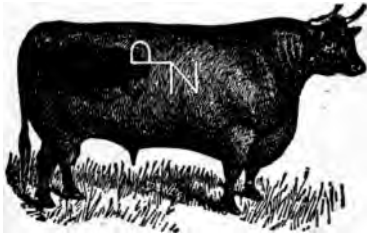

Earmark 

Other brands  left ribs  left ribs  left ribs

 left ribs cattle
left thigh horses  right hip  left shoulder horses

A. F. NOHLE.

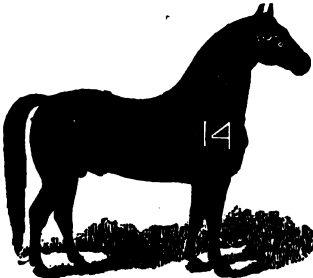

Earmark 

Other brands  left ribs cattle. Horses  left jaw  left shoulder

R. R. Purcell.

P. O. Address, Helena, Mont.

Range, Bear Paw Mountains.

Vent for cattle,



below brand.



G. B. & G. L. Pope.

P. O. Address, Fallon, Montana.

Foreman, G. L. Pope, Fallon, Mont.

Range, O'Fallon Creek.



Earmark

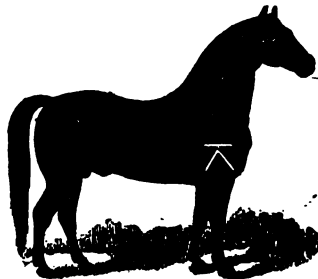

Vent for cattle

Vent for horses

Other brands for horses, left thigh

Poindexter & Orr.

P. O. Address, Dillon, Montana.

P. H. POINDEXTER.

W. C. ORR.

Range, Beaverhead County.



Earmark



Mark for cattle, dewlap two up cuts.

Vent for cattle, right shoulder.

Other brands on horses, left thigh.

Other brands on cattle, left hip.

right thigh.

right hip, cattle.
left shoulder, horses.

1894 colts branded, left jaw.

A. C. Quintance.

P. O. Address, Boulder, Montana.

Range, Lower Boulder.



Vent for cattle,  on the neck.



Vent for horses, on neck.

Mark on cattle, dewlap on brisket, cut up and down.

 right or left ribs.

M. F. Quinn.

P. O. Address, Boulder, Mont.

Range, Boulder Valley.

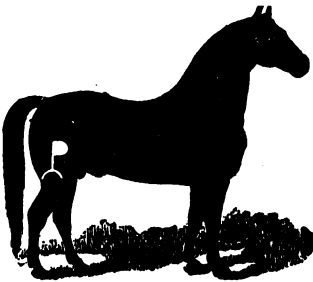

Other brands for horses,  on right shoulder.

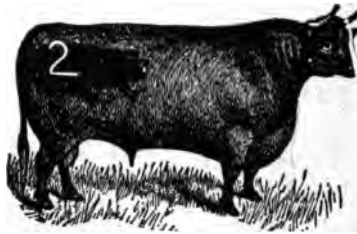

Earmark 



Vent for cattle,  on right shoulder.

J. A. Ramer.

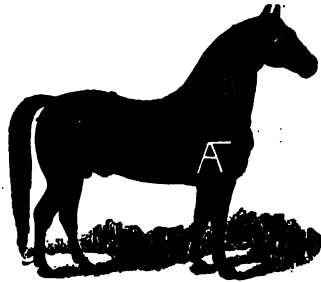
P. O. Address, Miles City, Montana.
 Range, Sand Creek, a tributary of the Mizpah, Custer County.



Earmark 

Other brands,  left hip.  left ribs, cattle.  left hip cattle and horses.

Other Brands for increase branded  right jaw on gelding.  left shoulder on mares.

Vent for horses,  right hip.  left thigh.  left shoulder.

Fred Ramsey.

P. O. Address, Kirby, Mont.
 Range, Upper Rosebud.



Earmark 

Vent for horses, same brand on left shoulder.

Other marks, stripe across buttock.

 left side, cattle.  left hip, horses.  left side.  left side. Other brands on cattle,  left shoulder.  side.  hip.

O. L. Reed.

P. O. Address, Miles City, Montana.

Range, North of the Big Dry to the big Missouri River on Snow and Shell Creek.



Earmark 



Vent for cattle and horses, large  under hip brand.

Other brands for horses,  left thigh.

Other brands on cattle,  on right side.

 on left side.

 on right hip.

 on left side.

 either side.

 left side.

 either side.

 left side.

 on right hip.

 left side.

 right ribs.

 on left side.







Edward Reinicke.

P. O. Address, Sunnyside, Montana.

Range, Sun River.



Vent for cattle and horses

 below original brand

S. G. Reynolds.

P. O. Address, Billings, Montana.

Foreman, John V. McVay, Billings.

Range, Thirty Mile Ranch, Bull Mountains.



Brand for cattle  on shoulder, ribs or hip of either side

Reynolds Cattle Company.

G. T. Reynolds, President.

P. O. Address, Albany, Texas.

Foreman, G. E. Reynolds, Malta, Montana.

Range, on north side of the Missouri River and south of Malta.

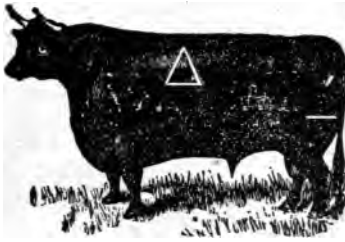

Earmark 

Earmark 

Other brands for cattle

 on left jaw

 on left side

Earmark 



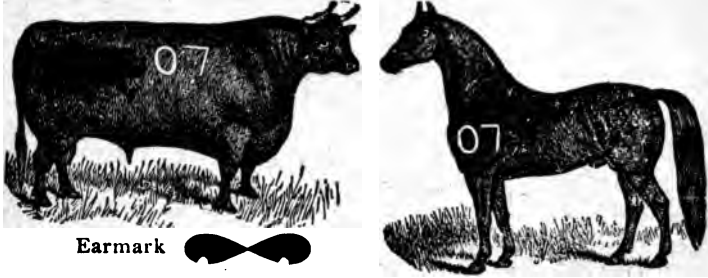

A. H. Reser.

P. O. Address, Chinook, Montana.
Range, north side Milk River.



Earmark

Vent for  or  on shoulder
cattle

Other brands  or  left ribs
on cattle

Vent for  left thigh
horses

W. L. Richards.

P. O. Address, Dickinson, N. Dakota.
Foreman, Alex. Fowler, Oakdale.
Range, Dunn County.

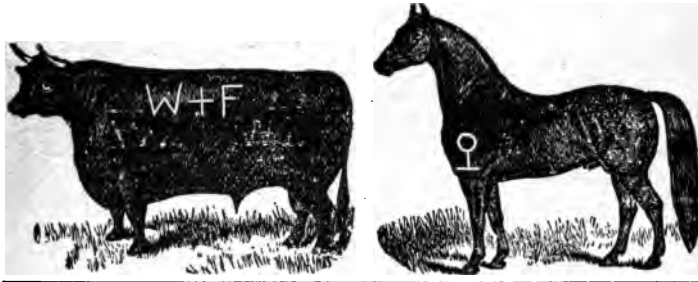

John J. Roche.

P. O. Address, South Omaha, Neb., care of Omaha Cattle & Loan Co.
Range, Wyoming and Crow Reservation.

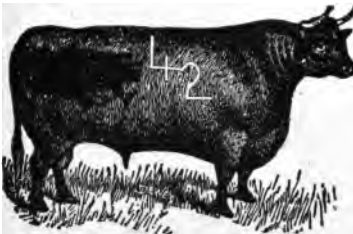

Vent for cattle

 right thigh

Other brands on cattle

 on right ribs or right thigh

Frank C. Robertson.

P. O. Address, Box 1788, Spokane, Washington.

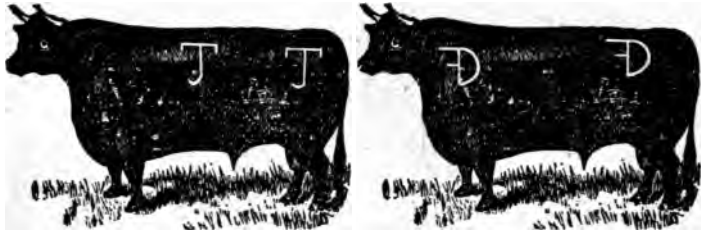

B. Roney.

P. O. Address, Birney, Montana.

Range, Hanging Woman Creek.

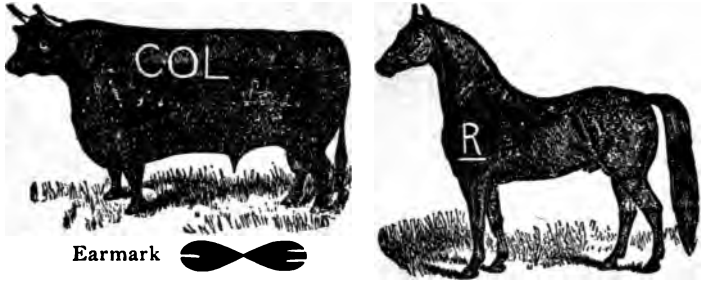

Earmark 

Vent for cattle, same Other brands on cattle
Vent for horses, bar above brand.

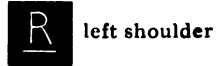

left shoulder

John Ross.

P. O. Address, Denton, Montana.

Range, Wolf Creek to Arrow Creek.

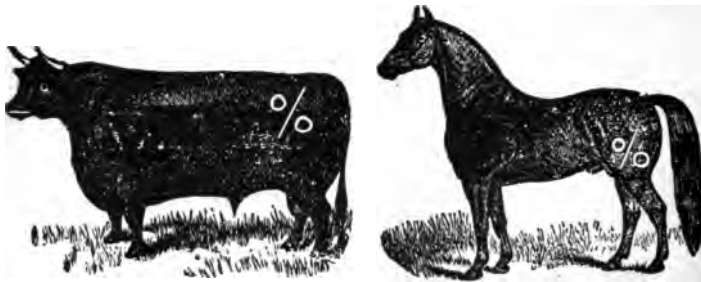

Vent for cattle and horses  on shoulder

Ed. Ryan.

P. O. Address, Boulder, Montana.
Range, Jefferson County.



Earmark



Vent for
cattle



right shoulder

Vent for
horses



left thigh

Rue Bros.

J. S. RUE, F. W. RUE, G. H. RUE, A. W. RUE.
P. O. Address, Graham, Montana.
Range, Little Powder River.

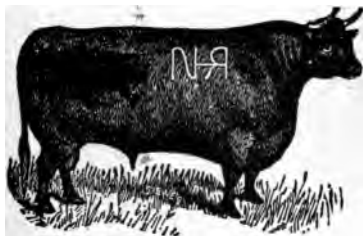

Earmark

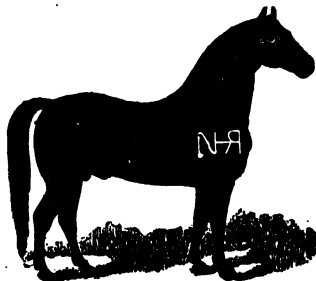

Vent for
cattle and
horses



below
original

Other
brands
on cattle



left ribs



left
ribs

Edward C. Russel.

P. O. Address, Helena, Montana.
Lessee, B. F. Gordon, Ubet.



Earmark



Wm. Rowe.

P. O. Address, Fort Benton, Montana.

Range from Belt Creek to Arrow Creek, south side Missouri river.



Earmark

Other brands right ribs left ribs left or right thigh

Vent for cattle on left shoulder Vent for horses and cattle left shoulder

Ryan Bros. Cattle Co.

P. O. Address, Leavenworth, Kansas.

Jepp Ryan, President and Manager.

Range, Musselshell, Willow and Flatwillow, east to Big Porcupine.

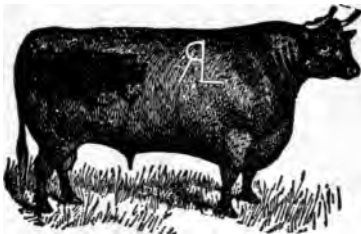

Other brands on cattle,

Earmark left side left hip

left side left side

left side

Other brands on horses

left thigh



All cattle sold in Montana have Murphy Cattle Co. or Custer Cattle Co. brands on them.

Russell Bros.

J. W. Crawford, Manager.

P. O. Address, Chinook, Mont.

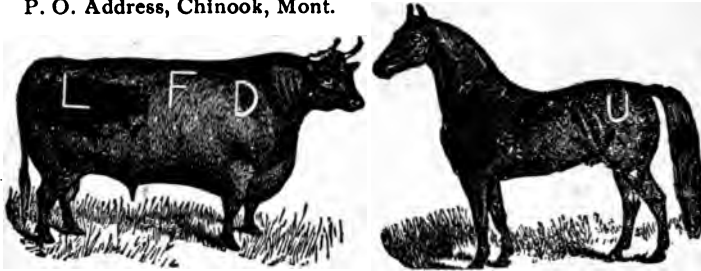

Other brands for cattle,



all on right side



both sides



left ribs

Selway & Morse.

E. O. Selway, J. E. Morse.

P. O. Address, Dillon, Mont.

Foreman, E. O. Selway, Dillon, Mont.

Range, southern part of Beaverhead and Madison Counties.

Earmark

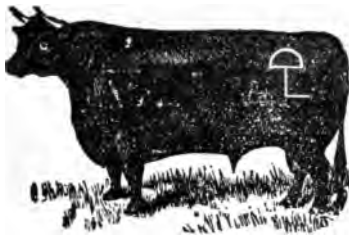

Other brands for horses,



left shoulder



left shoulder



either shoulder



left thigh



left shoulder



left shoulder



or



left jaw



right thigh



left shoulder



left thigh



William F. Schmalsele.

P. O. Address, Miles City, Mont.
Range, Moon Creek, Custer County, Mont.

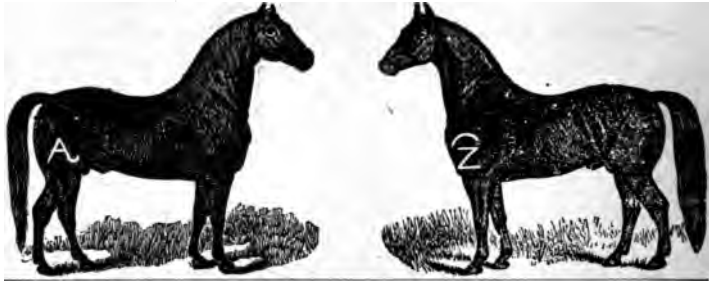

E. F. Sawyer.

P. O. Address, Lombard, Mont.
Range, Horseshoe Bend, Missouri River, Gallatin county.

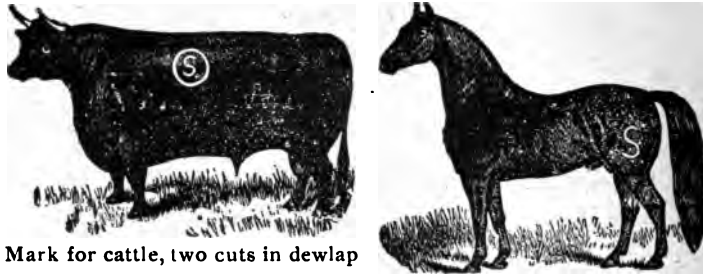

Mark for cattle, two cuts in dewlap

Vent for cattle



left shoulder

Sanford Bros.

P. O. Address, Canyon Creek, Montana.
William Sanford.
Range, Cascade and Lewis and Clarke counties.

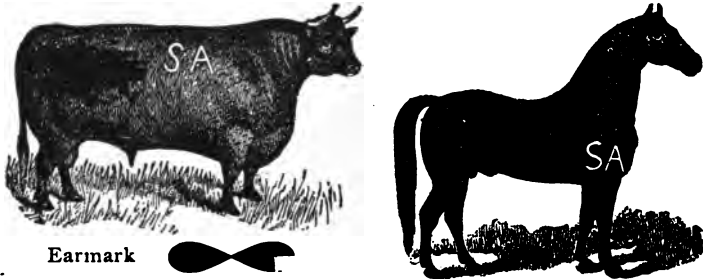

Earmark

Vent for cattle and horses



Sands Cattle & Land Co.

MORRIS SANDS.

P. O. Address, Helena, Montana.

Foreman, Emanuel Jacobs, Choteau.

Range, Teton County.

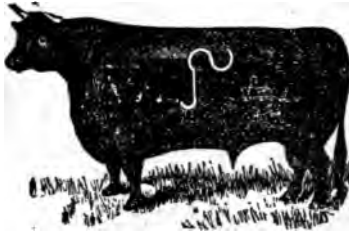

Other brands
on cattle



left
shoulder



right
hip

Vent for horses
bar across brand

G. J. Staudaher.

P. O. Address, Dillon, Mont.

Range, Centennial Valley.



Earmark



Other marks, wattle on both lower jaws.

Vent for cattle, above original and across original.

Other brands on cattle



left shoulder



on left
hip



left side and



left hip



left side.

Vent for horses, same across original.

Other brands
for horses,



left
thigh

Jno. T. Seyler.

P. O. Address, Twin Bridges, Montana.

Range, Rochester, Basin and McCarty Mountains.



Earmark 



Other brand  right ribs

Vent for horses and cattle  on left shoulder

W. S. Snell.

P. O. Address, Miles City, Montana.

Range, Bull Creek, Wilson Creek and Sunday Creek.

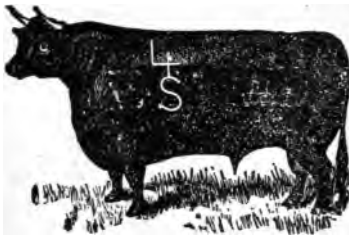

Earmark 



Other brands on cattle  left shoulder

St. Ignatius Mission Indian School.

REV. GEO. De La MOTTE, Superior.

Range, Flathead Reservation.

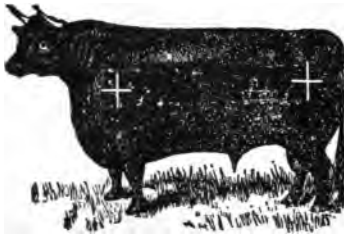

Earmark 



Seven Mile Land & Cattle Co.

P. O. Address, Helena, Mont.

C. H. HEAD, President. MARY BELLE HEAD, Sec'y.
Foreman, PETER SANBORN, Helena.

Range, Seven Mile.

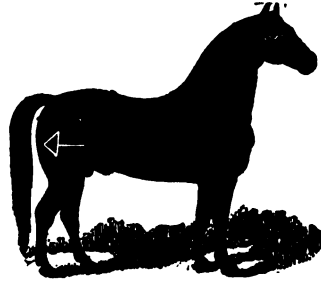
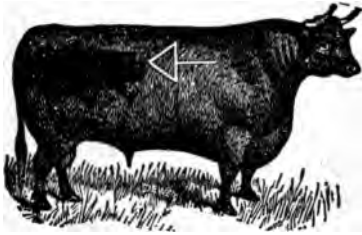

Vent for cattle and horses,  across original

Other brands  left hip cattle and horses.

Vent below original

Shanley Bros.

P. O. Address, Nashua, Mont.

W. SHANLEY. F. J. SHANLEY. F. V. SHANLEY.

Foreman, F. J. Shanley, Nashua.

Range, Mouth of Milk River west to Willow Creek and south to Missouri River, and on Big Porcupine Rivers.

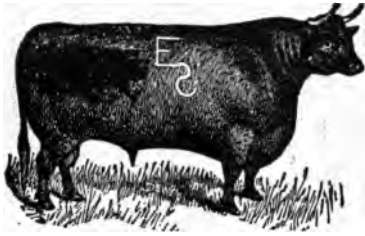

Earmark 

Vent for cattle, below original.

Vent for horses,  below original.

Other brands,  left ribs, cattle.

Other brands for horses,  right jaw.

 left thigh, horses.

 on right shoulder.

 on left shoulder.

Geo. W. Shannon.

P. O. Address, Union Stock Yards, Chicago, Illinois.
Foreman, JOE KING, Lewistown, Mont.
Range, Judith Basin.



Mark for cattle, wattle on left jaw.
No cattle sold in Montana.



Earmark



right side and hip.



Spragg & Keirstead.

P. O. Address, Denton, Montana.
MRS. ANNA SPRAGG. BRUNDAGE KEIRSTEAD.
FRANK A. SPRAGG.
Foreman, Brundage Keirstead, Denton.
Range, around Denton for ten miles.

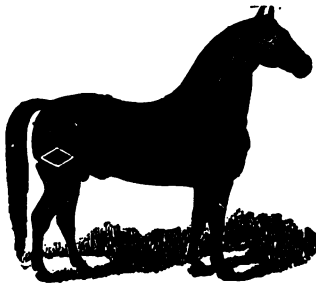

Vent for horses,  on right shoulder.



Vent for cattle,  under brand.

Other brands for horses,  on right shoulder, and

Vent, same under brands.

 on left shoulder.

Stadler & Kaufmann.

P. O. Address, Helena, Montana.

L. E. KAUFMANN.

L. STADLER.

Range, Bear Paw.

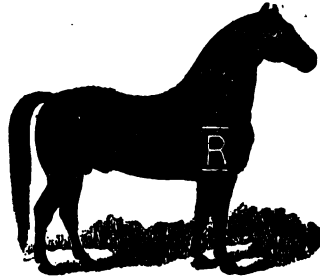

Earmark 

Other brands on cattle,  left hip.

V. Staubach.

P. O. Address, Winston, Montana.

Range, Beaver Creek and Bear Paw.

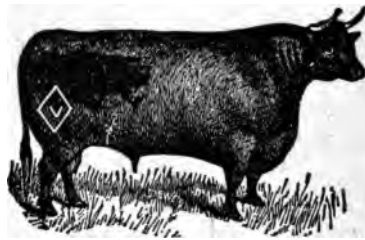
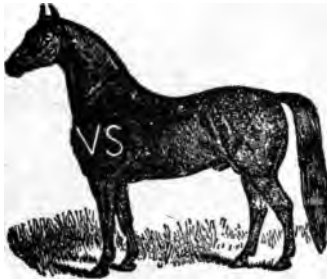

Vent for horses, 

Vent for cattle,  right ribs.

J. W. Strevell Estate.

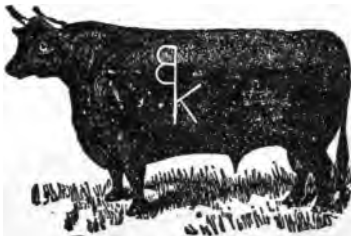

P. O. Address,
Miles City,
Montana

Henry H. Sappington.

P. O. Address, Sand Creek, Montana.
Range, Antelope Creek and Jefferson River.



Earmark

Vent for cattle and horses, left thigh.

L. W. Stacy & Company.

P. O. Address, Miles City, Montana.
Range, Little Dry, Dawson County.

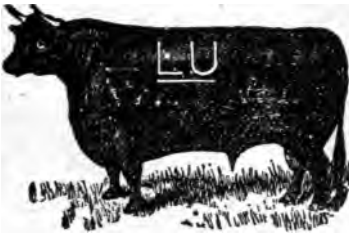

Earmark

Other brands on cattle, either side.

Other brands for horses, right hip.

on left hip or thigh,
also bar on left jaw.

right side.

either or both sides.

MRS. L. W. STACY, Miles City.

left or right ribs, cattle.
right hip, horses.

J. H. Sherburne.

P. O. Address, Browning, Montana.

Foreman, Sherburne Morse, Browning, Mont.

Range, Blackfoot Reservation.



Vent for cattle
and horses,



below
original.

Other brands
for horses



on left
thigh.

Other brands
cattle,



on left
side.



right jaw.



right ribs.

vent, right thigh.



on left thigh.
cattle and horses.

Spear Bros. Cattle Co.

P. O. Address, Morehead, Montana.

W. H. Spear, Morehead, Montana

Range, Powder River.



Earmark



Other brands
on cattle,



Other brands
for horses



left
hip.



right ribs, and



right thigh.

Sam Spencer.

P. O. Address, Lytle, Montana
Range, Marias.



Earmark

Other brands on cattle, on left side and hip

J. M. Shelton.

P. O. Address, Shamrock, Texas.
J. O. Loudermilk, Jordan, Montana.
Range, Big Dry, Montana.

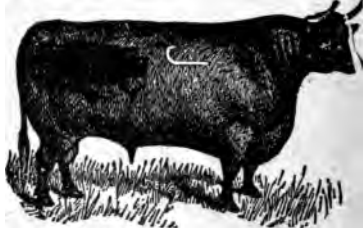

Earmark



Other brands on cattle,

- left side and left hip.
- left hip.
- each side.
- each side.
- left hip and right side.

each side.

each side.

John Spencer.

P. O. Address, Couatts, N. W. T.
 Range, from Sun River to Milk River and Canada



Earmark 



Vent for cattle,  reversed on left loin

DeVitt & Flato.

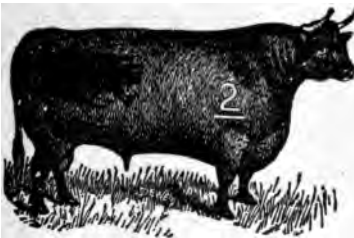
P. O. Address' P. O. Box 260, Ft. Worth, Texas.
 D. M. DeVITT. F. W. FLATO, Jr., Kansas City, Mo.
 Manager, Geo. A. Pemberton, Spearfish, So. Dak.
 Range, Powder Rivers, Box Elder, Willow to Little Missouri,
 Montana.



Earmark 

Other brands for cattle, principal brand,  on right shoulder. Texas ranch brand,  ("mallet") left side.

Other brands,  left side.  left shoulder.  left hip.

 left jaw

 left thigh

MONTANA STOCK GROWERS' ASSOCIATION.

Stevens Cattle Co.

G. N. STEVENS
President and Manager.

H. DEFIELD,
V. President and Treas.

WM. HAMM,
Secretary.

P. O. Address, Towler, N. D.

St. Paul Office, 45 East Fourth street.



Geo. Spendiff.

P. O. Address, Musselshell, Mont.

Range, Musselshell River and Fattie Creek.



Other marks, dewlap

Vent for cattle



left shoulder

Other brands



left side cattle

left shoulder horses



left shoulder

or thigh



left hip



right hip



both sides

Vent for horses,



left thigh



W. C. Swett Estate.

MRS. V. E. BICKETT, Admx.

P. O. Address, Helena, Mont.

Foreman, W. D. BURCH, Cascade, Mont.

Range, Chestnut, Cascade County, Mont.

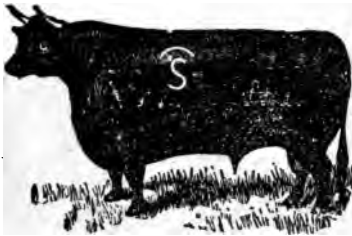

Earmark

Vent for cattle left shoulder

Other brands on cattle left ribs left hip



Vent for horses

L. D. Sweetman.

P. O. Address, Milton, N. D.

R. A. SWEETMAN, Buford, N. D.

Range, Little Muddy, Valley County, Mont.



Earmark

Vent for cattle,

under brand

Other brands on cattle,

on left hip and across thighs

Vent for horses,

left shoulder

Other brands for horses,

left thigh left thigh

left shoulder left thigh



Shepherd & Heldt.

P. O. Address, Great Falls, Mont.
Range, Sun River and Marias.

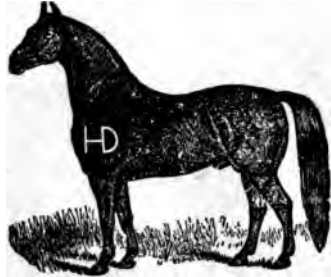
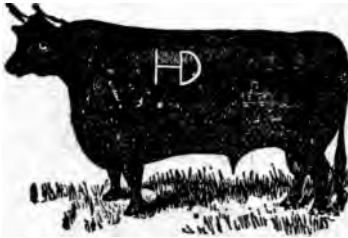

Earmark

Other brands on cattle, left ribs and on hip or thigh.

Henry Sieben.

P. O. Address, Helena, Montana.
Range, Sweetgrass and Big Muddy.

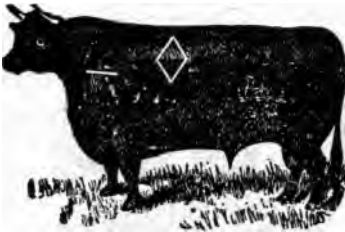

Earmark

Vent for cattle left shoulder

Other brands on cattle,

left ribs

and right ribs

left ribs

Other brands on horses,



Oscar Stephens.

P. O. Address, Ft. Maginnis, Montana.
Foreman, Frank Stephens, Ft. Maginnis.
Range, from Dog creek to the Musselshell.

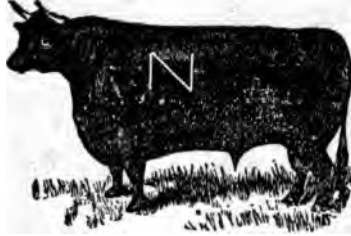

Earmark

Wattle under chin.

Other brands on cattle, right hip and right side.

left ribs. left ribs. right ribs.

Chas. M. Simpson.

P. O. Address, Beebe, Montana.
Range, Pumpkin Creek.



Earmark

Vent, left thigh, cattle.
 left shoulder, horses.

Other brands for horses, left thigh.

Other brands on cattle, left ribs.

left ribs, cattle.
 left thigh, horses

Jacob Sieben.

P. O. Address, Cascade, Montana.
Range, Northern Montana.

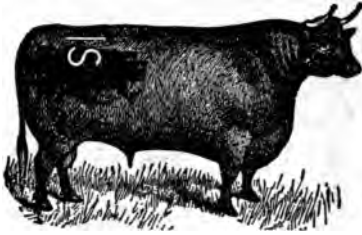

Earmark

Other brands on cattle, left shoulder. left ribs

John Simpson.

P. O. Address, Lewistown, Montana
Range, Judith Basin.

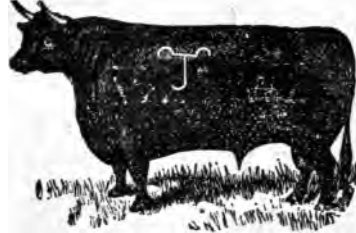

Earmark
Vent for cattle, left shoulder.

Vent for horses, left thigh.

E. G. Smith.

P. O. Address, Butte, Montana
Range, Headwaters of Black Tail and Little Pipestone Creeks,
Twp. 1 and 2 of R. 6 and 7 w., Silver Bow county :

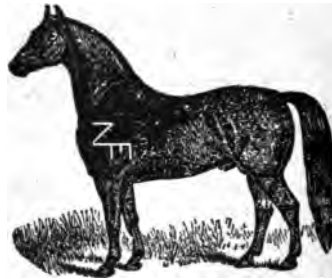
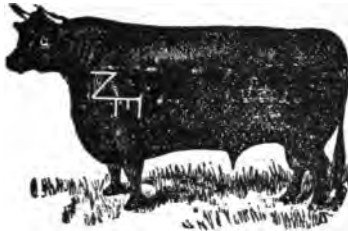

Vent for cattle and horses, below original

Other brands on cattle, left hip left hip

H. A. Smith.

P. O. Address, P. O. Box, Miles City, Montana
Range, head of Cherry, Custer and White Creeks.

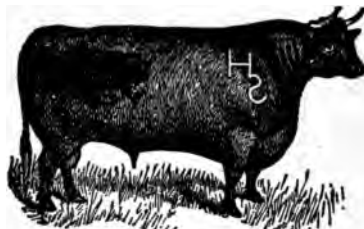

Earmark

Vent for horses,



Jos. Sims.

P. O. Address, Lavina, Montana
Range, Musselshell River



Other brands
on cattle,



left hip.
Vent same,
left shoulder.



left ribs or left hip
only

N. M. Silve.

P. O. Address, Geyser, Mont.
Range, Judith Basin, between Judith and Missouri Rivers.



Earmark



left ribs cattle
left shoulder horses

John D. Single.

P. O. Address, Grass Range, Montana
Range between McDonnel Creek and Flat Willow.



Vent for horses,  on left thigh



Earmark 

Vent for cattle,  on left shoulder

Other brands on cattle,  on left ribs

C. J. Smith.

P. O. Address, Mizpah, Mont.
Range, Powder River, below the bridge.

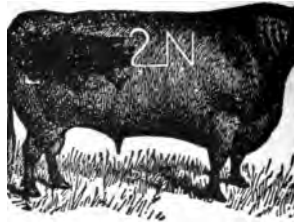

Earmark 

Other brands on cattle,

 on left hip

Vent for horses,

 below origina



W. D. Smith.

P. O. Address, Miles City, Montana.

Run by JAMES WELCH, Miles City, Mont.

Range, Cottonwood and Spring Creeks, Custer Co.

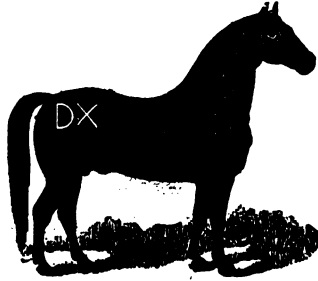
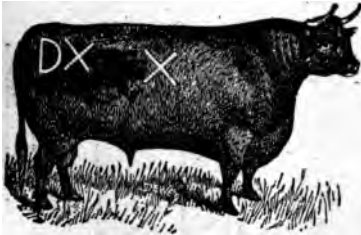

Earmark



Vent for cattle



Other brands on Texas cattle,



left side

Frank W. Smith.

P. O. Address, Wibaux, Mont.

Foreman, C. Mallet, Wibaux, Montana.

Range, "Big Beaver", 20 miles south of N. P. R. R. in Custer Co



Earmark



Other brands on cattle, age brand on left jaw of all calves from 1895.

Vent for horses,



Age brand on left lower thigh of all colts from 1895.



Spring Gulch Ranch.

P. O. Address, Helena, Mont.

MAX ASCH, F. A. HAUSWALD, A. TESKEY.

Foreman, A. Teskey, Wickes, Mont.

Range, Spring Gulch, Jefferson Co.



Other brands on cattle,

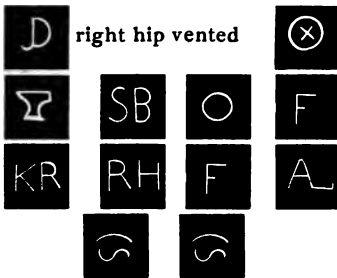

Vent for cattle and horses,



Other brands for horses,



B. F. Stickney.

P. O. Address, Craig, Montana.

Range, on east side of the river, from Beartooth to Halfbreed rapids.



Other marks, dewlap down.

Vent for horses and cattle



W. C. Scott.

P. O. Address, Terry, Montana



C. R. A. Scobey.

P. O. Address, Poplar, Montana.
Range, Ft. Peck Indian Reservation.



Scott & Robertson.

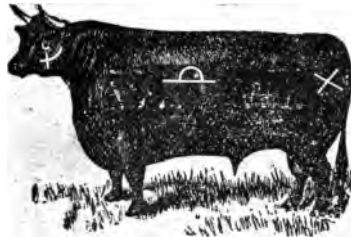

P. O. Address, Miles City, Montana.
Manager, H. R. Wells, Miles City, Mont.
Range, Timber Creek and Big Dry.



Earmark 

Vent for horses,  jaw

Other brands on cattle,    

Other brands for horses,  and  left shoulder.

Saddle horses,  on left hip

Frank J. Stiehl.

P. O. Address, Buford N. Dakota.
Range from Culbertson to the Dakota line.

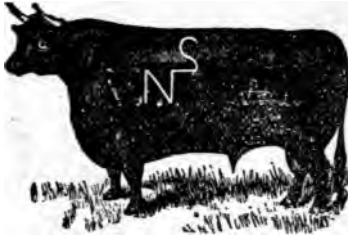

Earmark

Vent for cattle and horses, below original

Other brands on cattle, on left shoulder

C. R. Scoffin.

P. O. Address, Conrad, Montana



Other brands on horses, on left shoulder. Vent, same, on left thigh.

Vent for cattle, under brand. For horses on left thigh.

Adam Schlosser.

P. O. Address, Dragseth, Montana.
Range, North fork of Sheep Creek.

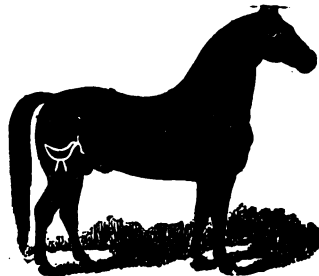
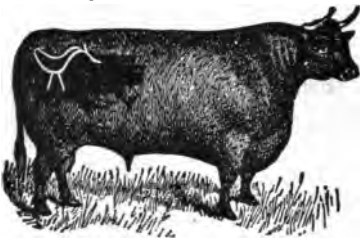

Earmark

Vent for cattle and horses, on right shoulder

Millard D. Shy.

P. O. Address, Jordan, Montana.
 Range, Hell and Snow Creek, and as far south as Big Dry, from
 mouth of Frazer to mouth of Steves Fork.

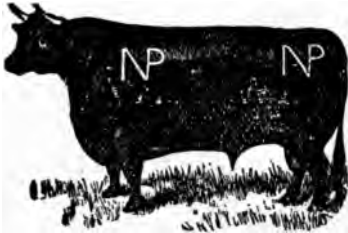

Earmark 

Vent for cattle,
 bar through hip brand.

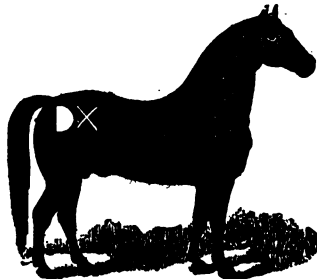

Vent for horses,
 bar above brand.

H. F. Stoltenberg.

P. O. Address, Shelby, Montana.
 Range, Marias River.

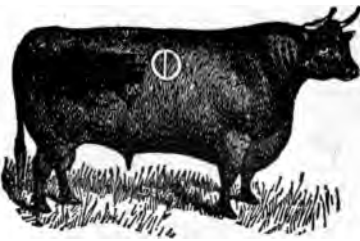

Earmark 

Other brands
 on cattle,  right hip.



 left ribs 

J. D. Shy.



P. O. Address, Stacy, Montana.
 Range, heads of East Fork Otter Creek and Beaver Creek.



Vent for cattle
 and horses,  below
 original



Earmark 

Other
 brands
 on cattle  on left
 shoulder.  left
 ribs

Stephen Scott.

P. O. Address, Culbertson, Montana.
Range, Wolf Creek.

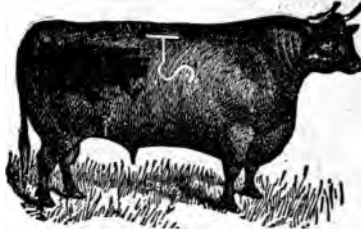

Earmark 

Vent for
cattle,  right
thigh.



Vent for
horses,  below
original

Other brands
on horses,  right
shoulder

Strong & Dearing.

WM. STRONG. G. W. DEARING.

P. O. Address, Miles City, Mont.
Range, Lower Tongue River and Moon Creek, Montana

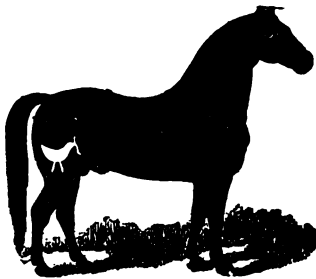

Vent for
horses,  on right
thigh.



Earmark 

Other
brands,  left hip, cattle,
left jaw, horses.

Other brands for horses,  on right thigh.

Sun River Stock and Land Co.

P. O. Address, Helena, Montana.

T. C. POWER. C. B. POWER.

Foreman, Robt. Cameron, Sunnyside.

Range, Sun River

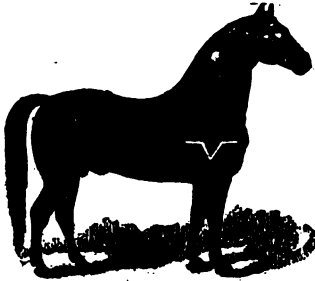

Vent for cattle and horses,



above original

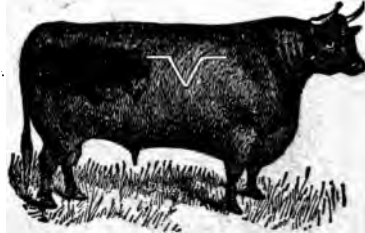

Other brands on cattle,



left hip.

Vent



John Survant.

P. O. Address, Malta, Montana.

Range, Valley County.

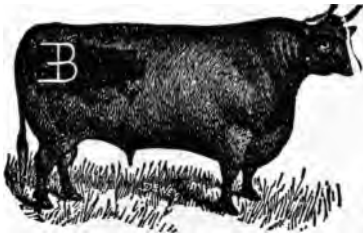

Earmark



Other brands on cattle,



right shoulder



left hip.



right hip and



right shoulder



left ribs



Other brands for horses,



left shoulder



left shoulder.



left hip or thigh.



left shoulder



left thigh.



left shoulder

Snyder Bros.

P. O. Address, Musselshell, Montana.

E. M. SNYDER.

J. A. L. SNYDE.

Range, Musselshell River and Fattig Creek

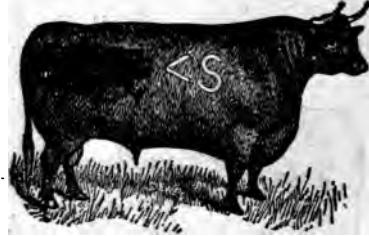
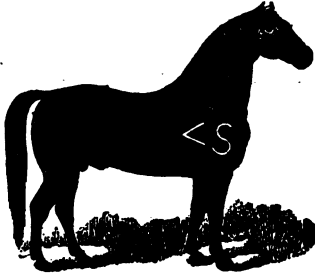

Earmark 

Vent for cattle and horses, bar under brand.

Other brands for horses,

Other brands on cattle,



right shoulder.



right thigh



left ribs.



left hip



left shoulder



right side of neck

Tanner & Manning.

P. O. Address, Saco, Mont.

CHARLES TANNER.

C. E. MANNING.

Range between Bowdoin Lake and Hinsdale on Milk River.



Earmark 

Other brands for horses,



on left hip.

Other brands on cattle,



on right hip

Vent for horses and cattle, same, below original.



on left hip.

Vent, same, on shoulder

J. P. Tabor.

P. O. Address, St. Peter, Montana
Range, Flat Creek and Dearborn



Earmark

Vent for cattle, on right hip. Other brands on cattle, on left ribs. Vent for horses, on left thigh

George W. Trask.

P. O. Address, Sapphire, Mont.
Range, head of Judith river.



Earmark

Other brands on cattle left shoulder right ribs

Vent for horses, same brand on left thigh.

James Travis.

P. O. Address, Cascade, Mont.

Range, Chestnut Valley.

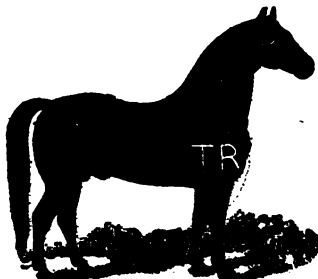
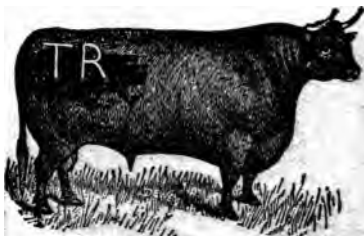

Vent for horses  on right hip

The Bloom Cattle Co.

P. O. Address, Trinidad, Colorado.

FRANK G. BLOOM, Gen. Mgr.
Foreman, JOHN SURVANT, Malta.

Range, Milk River.

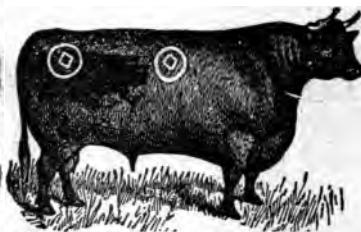

Other brands on cattle,



left side and hip



left side



left hip

All cattle bought branded



right hip or side

Cattle of our own raising have tin label, "B. C. Co., Trinidad, Col." in left ear.

Other brands on horses,



left hip.



The Canadian Land and Rancho Co., Ltd.

P. O. Address, Crane Lake, N. W. T., Canada.

D. H. ANDREWS, Manager, Crane Lake, N. W. T.
Foreman, F. W. CRAIG, Crane Lake.

Range, Swift Current Creek and Crane Lake, N. W. T., Canada.



Earmark

Vent for cattle and horses,



Other brands on cattle,



Other brands on horses,

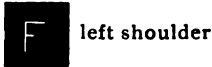

The Hereford Herd.

P. O. Address, Powderville, Mont.

JOHN H. BURGESS, Manager.

Range, Hay Creek and Pilgrim.



Vent left thigh cattle
left shoulder horses

Other brands on cattle left ribs left hip cattle
left thigh horses

The Montana Cattle Co.

P. O. Address, Helena, Montana.

JOHN T. MURPHY, President.

Capital Stock, \$500,000.

Range, Montana.



Earmark

Other brands on cattle,

or behind left shoulder high up

or left ribs or hip left ribs or hip

left side

left side

left ribs and hip

left ribs and hip

Other brands on horses

left shoulder

left jaw

left shoulder



NORTH WESTERN LIVE STOCK COMPANY.

Range, Shbnkin.

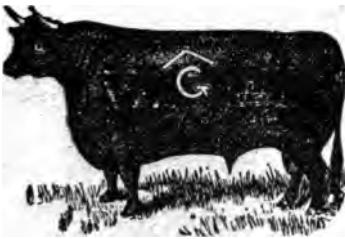

Earmark

The N^A Cattle Co.

P. O. Address, Havre, Montana.

JAMES LENAHAN, Pres. and Treas.

Manager, M. B. Casey, Havre, Montana.

Range, Bear Paw Mountains.

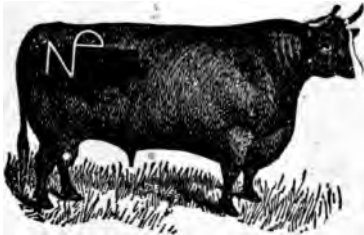

Earmark 

Vent for cattle,  below original

Vent for horses,  below original

Other brands on cattle,  on left ribs. Vent, same, below original.

 on left hip. Vent, same, below original

The Ursuline Convent of the Holy Family.

P. O. Address, St. Peter's Mission.

SISTER MARY AMADEUS

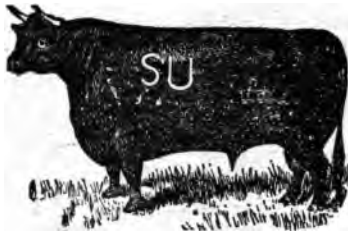

Vent for cattle and horses,  left hip

Other brands on cattle,  left ribs of cattle and left shoulder of horses at Ashland, Custer County.

 left hip cattle and right shoulder on horses.

 left ribs cattle and left side of neck on horses. at St. Ignatius Mission.

Henry W. Tice.

P. O. Address, Martinsdale, Mont.
Range, South Fork Musselshell.

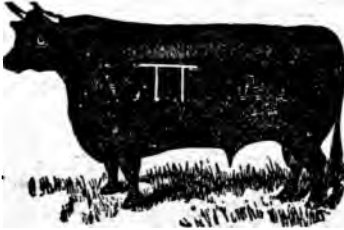

Wattle, under jaw.

Vent for cattle, horizontal
bar on left shoulder.

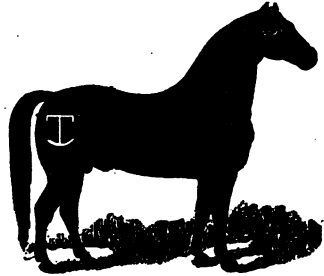

Vent for horses,
bar over brand.

MRS. MARY B. TICE.

Cattle,  on left hip.

Thistle Cattle Co.

P. O. Address, Wishek, N. Dak.

E. G. JAFFRAY, Pres.
THOS. CHAMBERS, Secy. and Treas.,
No. 10 Chamber of Commerce, Minneapolis, Minn.

Foreman, Herbert C. Chambers, Wishek, N. Dak.

Range, Clear and Green Lake, N. D.



Earmark 

Vent for cattle and horses,



TIM Cattle Co.

P. O. Address, Otter, Mont.

Range, head of Otter Creek, Powder and Tongue Rivers, opposite on each side.

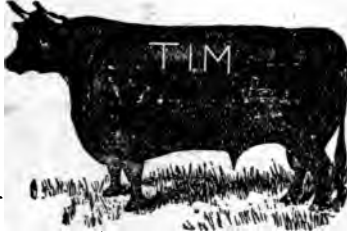

Earmark



Other brands on cattle,



left side.



on hip



The Lundquist Cattle Co.

P. O. Address, Kenneth, Mont.

Foreman, J. C. BAIN.

Range, from Williston, N. Dak., to Big Muddy, Mont.

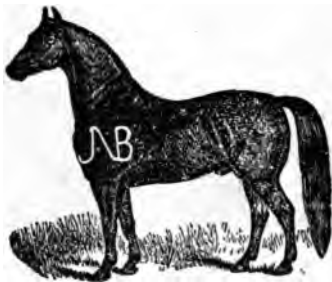
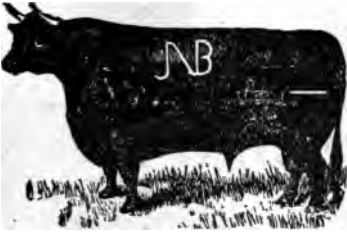

Wattle under chin

Other brands for horses



right flank

Vents



and



C. P. Thompson.

P. O. Address, Melville, Mont.

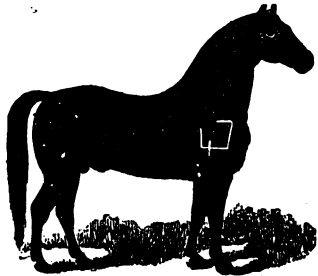
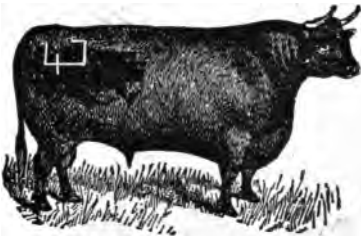

Vent for cattle and horses,



right thigh

Clark Tingley Estate

P. O. Address, Big Sandy, Mont.
 J. T. STANFORD, Exec., Great Falls.
 Foreman, R. S. TINGLEY, Big Sandy.

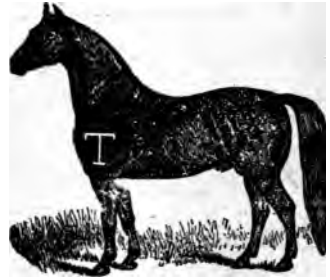

Earmark

Other brands left ribs on cattle

Vent for horses, left shoulder

Other brands for horses, left thigh

J. N. Tolman.

P. O. Address, Red Lodge, Montana.
 Range, Clarks Fork River.

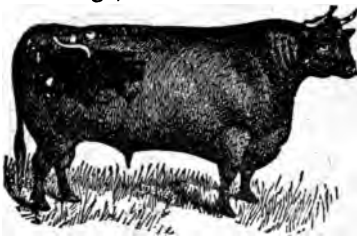

Vent for cattle left loin

Other brands on cattle, left side and hip left thigh and shoulder

Vent for horses, left shoulder



Other brands on horses, left jaw or thigh

left shoulder, left thigh

W. W. Terrett.

P. O. Address, Brandenburg, Montana.
Range, Beaver Creek.



Other brands
on horses,  left jaw

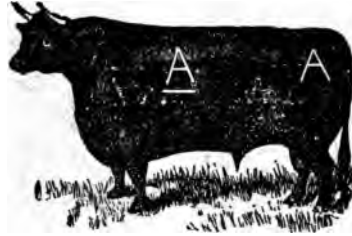

Earmarks 

Other brands
on cattle,  left ribs

A. H. Terrett.

P. O. Address, Brandenburg, Mont.
Range, Tongue River.



Earmark 

Vent for cattle,
bar under brand.



Vent for horses,
 on thigh

L. E. Tripp.

P. O. Address, Kismet, Mont.
Range, Dawson County

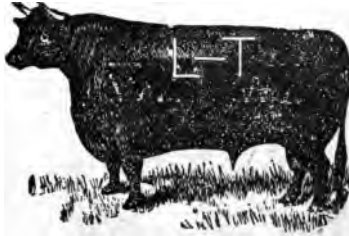

Ben Townsley.

P. O. Address, Radersburg, Montana.
Range, Jefferson and Broadwater Counties.

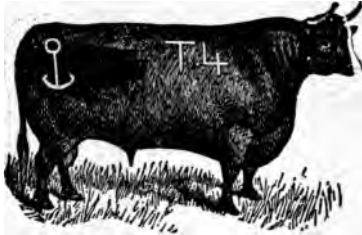

Earmark

Other marks, wattle on right jaw

Vent for cattle,



right shoulder

Vent for horses,



right shoulder

Other horse brands,



right thigh

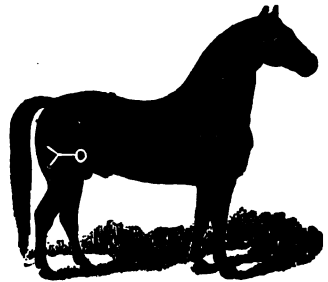

Ed. Tomans, Trustee.

P. O. Address, Cascade, Montana.

MARES BROS. TOMANS BROS.

Earmark

Wattle under chin.



Other brands on cattle,



left side



left hip



left shoulder



right hip

Vent for horses,

left shoulder.



James Townsend.

P. O. Address, Fort Benton, Choteau County, Montana.

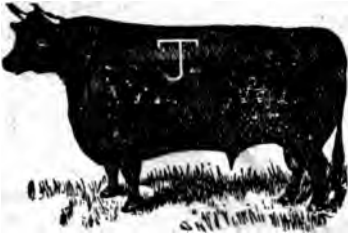

Range, Choteau County.

Earmark

Vent for cattle

left shoulder

For horses

left thigh

Other brands on cattle,

left ribs

right ribs



Tuttle Bros.

P. O. Address, Stanford, Montana.

E. F. Tuttle, Manager.

Range, Bear Paw.

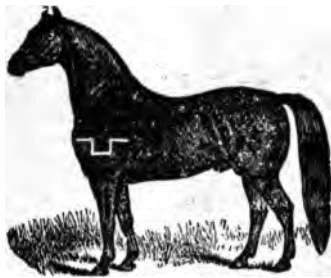
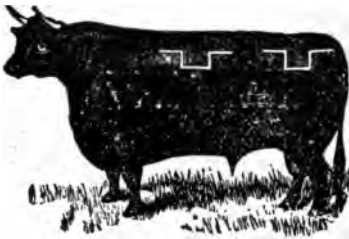

Earmarks,



Other brands on cattle,

or left side or hip. left ribs.

Other brands on horses,

left shoulder or left thigh.

Vent for cattle and horses,



left thigh.

Henry Tusler Estate.

P. O. Address, Miles City, Montana.
Range, Powder River.



Earmark 

Vent for horses,  left thigh.

Louis Trudell.

P. O. Address, Malta, Mont.
Range, south side of Milk River between Alkali and Peoples Creek.

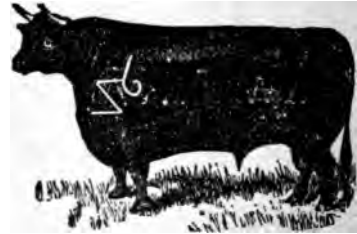
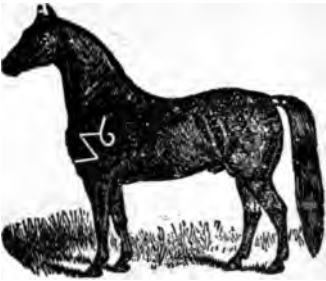

Earmark 

Vent for cattle and horses,  on left thigh

John S. Truscott.

P. O. Address, Miles City, Montana.

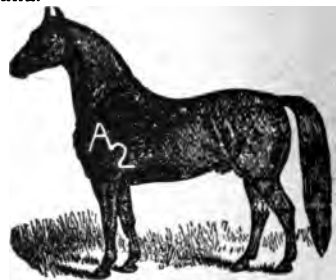
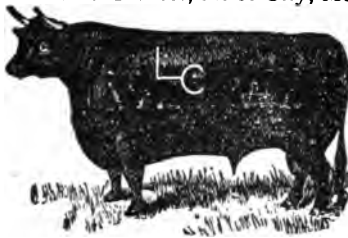

Other brands for cattle,

in either
side.

 right
ribs.

Other brands
on horses,

 on any part
of animal.

Frank Truchot.

P. O. Address, Choteau, Montana.

Alex. Truchot, Choteau, Mont.

Range, from Sun River to Marias.

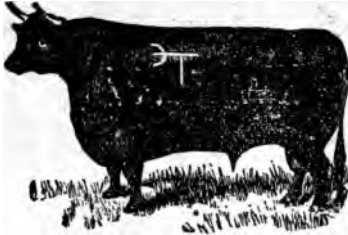

Earmark 

Dewlap cut down.

Vent for cattle and horses, half circle above or below original.

Other brands on cattle and horses,  left shoulder.

Other brands for horses,  on left shoulder.

N. S. True.

P. O. Address, Lancaster, Mass.

Range, Bear Paw.

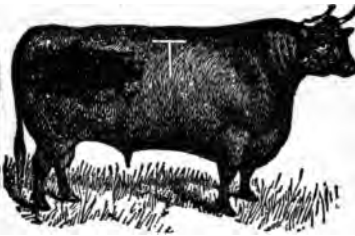

Earmark 

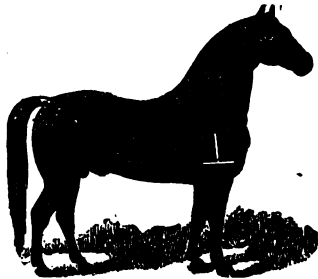

W. P. Turner, Jr.

P. O. Address, Galata, Montana.
 Range, Marias River to Sweet Grass Hills.



Vent for horses,  under brand.

Other brands for horses,



 left shoulder.



Earmark 
 Wattle, right jaw.

Vent for cattle,  under brand.

Other brands on cattle,

 left ribs.  left shoulder, highup.

James C. Turner.

P. O. Address, Beatrice, Montana.
 Range, from Teton to Sweet Grass Hills.



Earmark 

Vent for cattle,  inverted on left shoulder.

Other brands on cattle,  left hip.



 left hip, cattle and horses.

 left hip.

 Other horse brands, left shoulder.

H. P. Brooks.

P. O. Address, Lewistown, Montana.

Range, Judith Basin.





Earmark 



Vent for horses  below original

Vent for cattle  right shoulder

Other brands on cattle  left shoulder  left hip

Angus McMillan.

P. O. Address, Lewistown, Fergus County.

Range, Judith Basin.

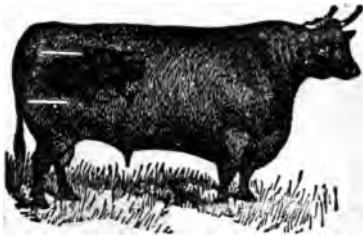

Earmark 

Vent for cattle,



Other brands on cattle,



left side

Vent for horses,



right thigh



UL Cattle Co.

P. O. Address, Great Falls, Montana.

F. J. ADAMS, Pres. JAMES O'GRADY, Sec'y and Treas.

Foreman, W. M. McGinniss, Kismet, Mont.

Range, Crooked Creek, Fergus County and Cow Creek to Glasgow south, Malta, Missouri river.



Vent for cattle,  left hip.



Earmark 

Other brands on cattle,  right shoulder. Vent, right hip.

Peter Valiton.

P. O. Address, Deer Lodge, Montana.

Range, Deer Lodge, Silver Bow and Jefferson Counties.



Vent for cattle and horses, 



Earmark 

Rev. I. A. Vasta, S. J.

P. O. Address, St. Paul's Mission, St. Pauls, Mont.

Range, Bear Paw and Little Rockies.

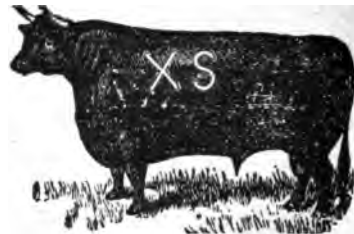

B. E. Vaill.

P. O. Address, Red Lodge, Mont.

Range, between Rock Creek and Yellowstone River, Carbon County and Beaver Creek and Little Missouri south-east of Wibaux.

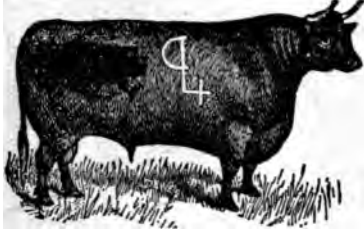

Other marks, double dewlap.
Wattle, on left side, neck.

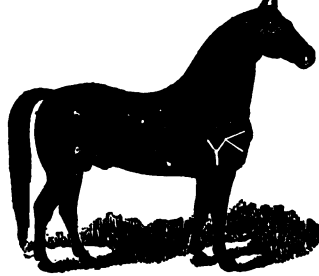

Other brands on cattle,  on left side and shoulder.

 on right hip or left ribs or left hip.

 right ribs.

H. B. Varney.

P. O. Address, Jordan, Dawson County.

Range, Squaw Creek and tributaries.

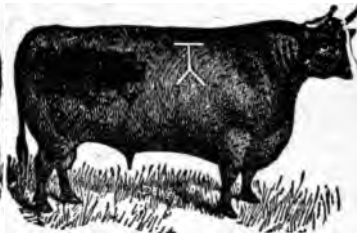
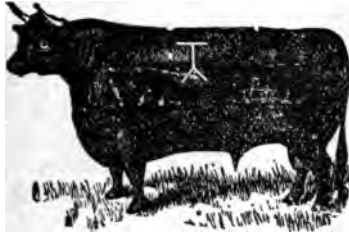

Earmark 

Vent for cattle,  left shoulder.

Vent for horses,  left thigh.



Other brands on cattle,



T. J. Walsh.

P. O. Address, Helena, Mont.

Range, Bear Paw Mountains.



Waite Bros.

P. O. Address, Graham, Montana.

W. T. WAITE. C. W. WAITE. C. B. WAITE.

Range, Little Powder River.



Mark 

Vent for cattle and horses,



below original.

Other brands for horses,



on left shoulder or jaw.

Other brands on cattle,



on left ribs, cattle. left shoulder, horses.



on left ribs, cattle. left shoulder, horses.

B. Warnken.

P. O. Address, Helena, Montana.

Range, 16 miles north of Helena.



Vent for cattle and horses  below original

John B. Wasesha.

P. O. Address, Alma, Montana.

Range, Milk River.



Earmark 

Vent for cattle and horses  left shoulder

Mary Watkins.

P. O. Address, Fallon, Montana.

Foreman, Chas. Watkins, Fallon, Mont.

Range, between Fallon and Cabin Creeks.

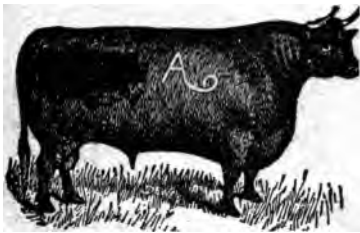

Earmark 

Vent for cattle 

Vent for horses 

Other brands for horses  right jaw

Vent bar below

A. D. Weaver.

P. O. Address, Belgrade, Montana.
Range, East Flathead.



Earmark



Vent for horses



left shoulder

Other brands



on left hip

for horses

J. F. Wegner.

P. O. Address, Craig, Montana.



Mark for cattle, dewlap.



Vent for cattle



left shoulder

Vent for horses



.

Western Beef Co.

P. O. Address, Helena, Montana.

H. K. HOWRY, Gen'l. Manager.

Foreman, John Lowdermilk, Jordan, Montana.

Range, Big Dry, Dawson
County.

Earmark



Mike Wehinger.

P. O. Address, Miles City, Montana.

Range, between Yellowstone and Powder Rivers.

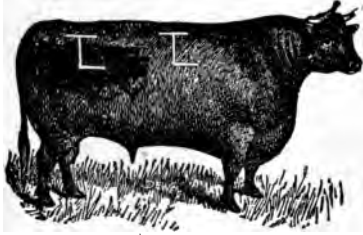

Earmark



Vent for cattle and horses



Other brands on cattle



left hip

G. R. Wilson.

P. O. Address, Two Dot, Montana.

Range, Upper Musselshell.

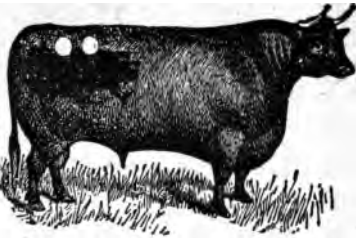

Other brands on cattle



left ribs



right ribs

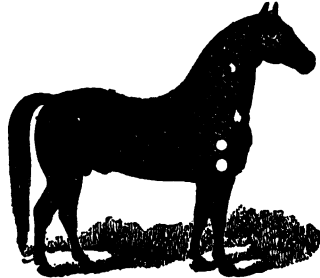

Other brands on horses



or



left shoulder



right shoulder

Wm. Wallace, Jr.

P. O. Address, Helena, Mont.
Range, Sweet Grass Hills.

Jerome Westfall.

P. O. Address, Miles City, Montana.
Range, Lower Tongue River and Moon Creek.

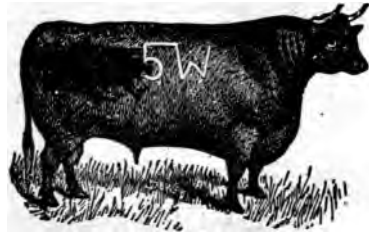

Marks, tag in left ear with name and P. O.

Vent for
horses,



below
brand.

Vent for cattle,



right hip.

Frank Wilbur.

P. O. Address, Graham, Montana.
Range, with the Biddle Cattle Co., on Little Powder River.



Earmark



Other marks, wattle under the jaw.

Vent for cattle
and horses,



Other brands
on horses,



left jaw.

Williams & Bent.

H. G. WILLIAMS.

P. O. Address, Billings, Montana.

Foreman, Burt Bent, Bowler, Mont.

Range, Sage Creek, Carbon County.

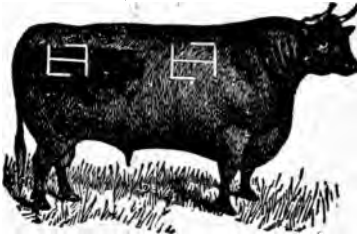

Other brands on cattle,



left side, cattle.

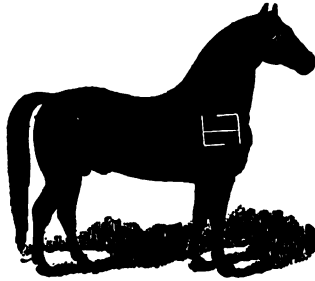

Other brands on horses,



left hip.

Horses,  left hip or shoulder.

H. G. WILLIAMS, individually.



on left thigh.

WILLIAMS & BENT.

Pierre Wibaux.

P. O. Address, Miles City, Montana.

Run by Case and Truscott, Miles City.

Range, Big Dry and Little Dry.

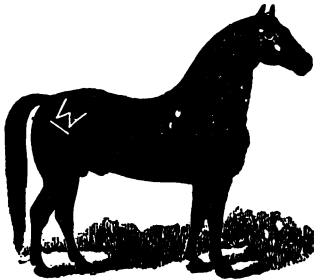
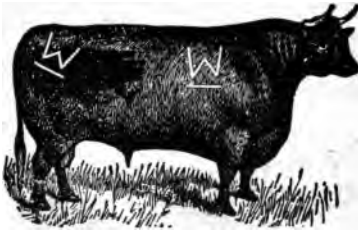

Willow Creek Stock Co.

P. O. Address, Helena, Montana.

J. R. WITMER, President.

M. A. WITMER, Secretary.

Range, Sun River.

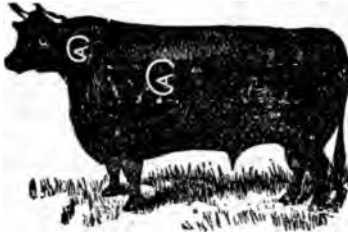

Earmark

Vent for cattle and horses,

below brand.

Other brands on cattle,

on brisket of throughbred Herefords

left ribs

right shoulder

right shoulder

left ribs.

Other brands for horses,

left shoulder.

left jaw.

Vent, left thigh.



P. W. White.

P. O. Address, Ashland, Montana.

Range, Cook and Poker Jim Creeks.



Earmark

Other brands on cattle on right side

right ribs

Vent for horses left shoulder



John Wilhart.

P. O. Address, 723 south 11 East street, Salt Lake City, Utah.
Range, Bear Paw.

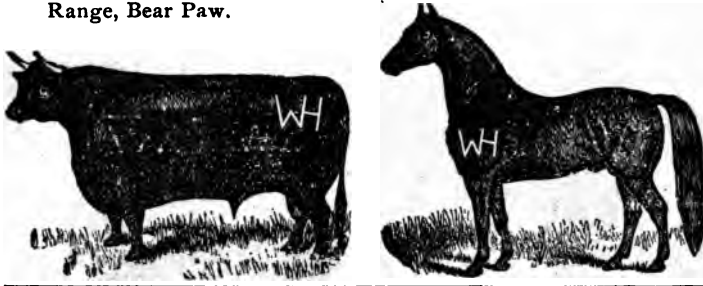

Clinton Williams.

P. O. Address, Willow Creek, Mont.
Range, Cardwell Basin and Jefferson River.

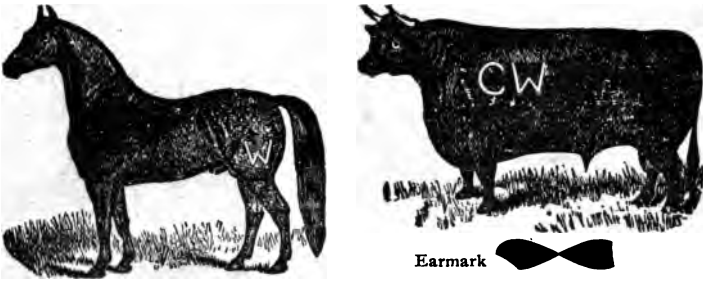

A. J. Whitney.

P. O. Address, Lethbridge, N. W. T.
Foreman, C. Johnson, Fort Kipp.
Range, in the vicinity of Kipp.

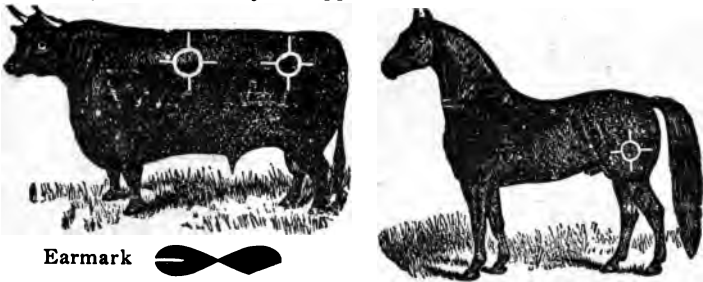

Vent for cattle and horses  left shoulder

Other brands for cattle  right hip  right ribs and hip

H. Williams Estate.

P. O. Address, Butte, Montana.
Range, Deer Lodge Valley.

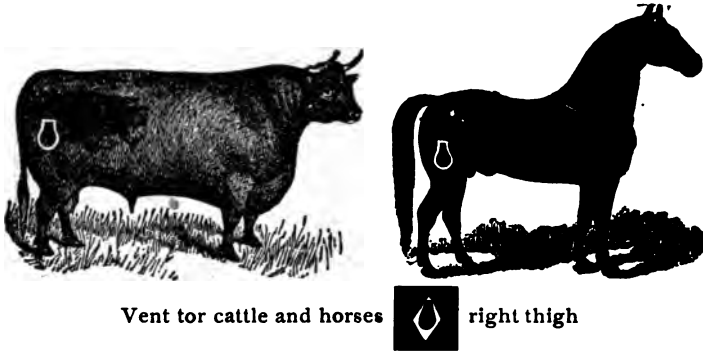

John Willis.

P. O. Address, Glasgow, Montana.
Range, from Missouri River up the Big Dry to the mouth of the Little Dry.

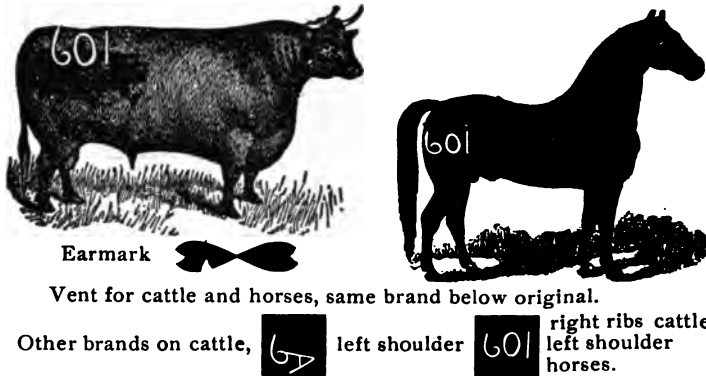

McC. Winger.

P. O. Address, Kalispell, Montana.



F. M. Williams.

P. O. Address, Willow Creek, Montana.
Range, southern part of Jefferson county.

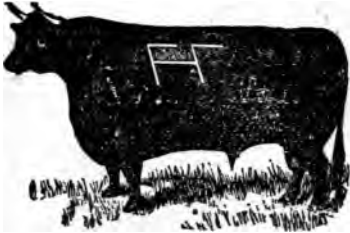

Earmark



Vent for cattle left shoulder

Vent for horses left shoulder

Alfred Wright.

P. O. Address, Sandstone, Montana.
Range, O'Fallon and Sandstone Creeks.

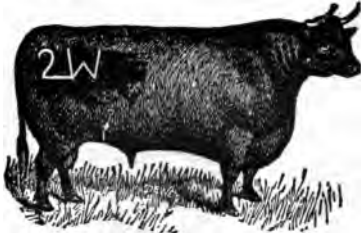

Earmark

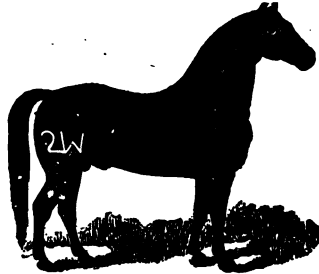

Vent for cattle and horses below original

William Wirt.

P. O. Address, Ekalaka, Montana.
Range, Buffalo Creek, tributary of O'Fallon.

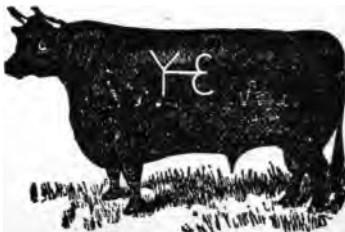

J. K. Whitbeck.

P. O. Address, Miles City, Montana.

Range, Pumpkin Creek.



Vent for cattle and horses



Harry G. Wright.

P. O. Address, Forsyth, Montana.

Foreman, J. F. Rogers, (Horses) Hathaway, Montana.

Range—Cattle north and south side Yellowstone River, in Rosebud county; horses on Moon, Iron Jaw and Graveyard Creeks, Rosebud county.

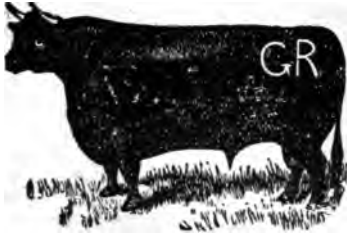

Earmark



Other brands on cattle



on left ribs

Vent for horses



Other brands on horses



left shoulder or hip



on left shoulder

J. H. White.

P. O. Address, Oelrichs, S. D.

Range, East Fork, Bell Creek and Little Powder River, Custer County.



Earmark



William Witt.

P. O. Address, Fort Benton, Montana.

Range, between Arrow and Belt Creeks.

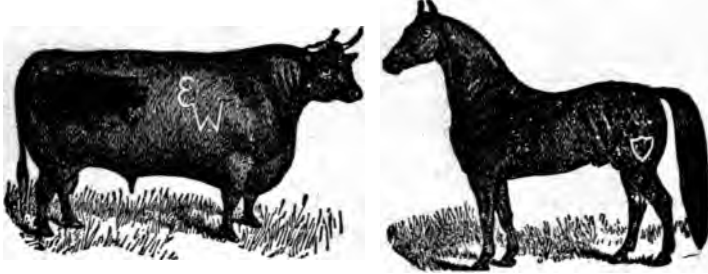

Mark for cattle,
wattle on brisket

Vent for cattle  on right shoulder

Other brands
on cattle



right
hip

Vent, same, on
right shoulder

Mark, wattle on right
rump

Vent for horses,  left shoulder

A. Wormser.

P. O. Address, Wormser, Montana.

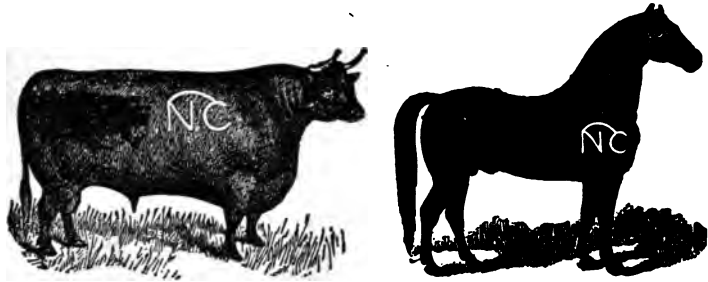

Vent for cattle and horses  below original

A. L. Willey.

P. O. Address, Sheridan, Wyo.

Cattle run by G. B. Kirby.

ZZ on left side.

**J. C. Wigmore.**

P. O. Address, Twin Bridges, Montana.

Range, Bear Paw Mountains and headwaters Ruby River.

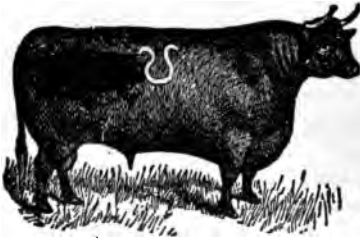

Mark for cattle, wattle on left jaw.

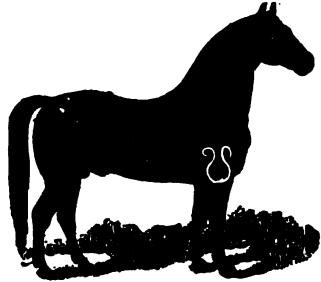

Vent for horses, right thigh.

Vent for cattle, **B. H. Woodcock.**

P. O. Address, Miles City, Montana.

Range, Yellowstone River at mouth of Custer Creek.



Joseph P. Woolman.

P. O. Address, Helena, Montana.

Foreman, Grand B. Christian, Augusta, Mont.

Range, North Fork of Sun River in Teton County.



Other brands for cattle,



left ribs.



left shoulder.



left shoulder, cattle and horses.



left shoulder.



left hip.

Vent for horses,



left thigh.

Yellowstone Cattle Co.

P. O. Address, Forsyth, Montana,

J. E. EDWARDS, W. L. LINTON, E. A. RICHARDSON.

Range, Rosebud County.

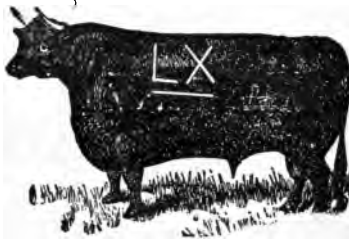

Other brands on cattie,  left hip

J. J. Zimmermann & Son.

P. O. Address, Five Mile, Montana.

OLA ZIMMERMAN, MISS LEONA ZIMMERMAN.
Foreman, OLA ZIMMERMANN, Five Mile.

Range, Little Missouri River, Short Creek and Cottonwood.

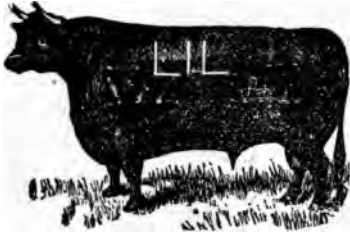

Earmark 

Other marks 

Other brands on cattle



Vent for horses,











































Other brands on horses,

























































 left thigh or left shoulder























































 left hip.























































INDEX TO BRANDS.

| | | | | | |
|---|---|---|---|---|--------------------------------|
|  | 2 | ZF | 7-86-98-146 217-230 |  | 18-98-180-188 190-221 |
|  | 2 | MW | 7-9-26-35-37-38 77-108-123-142 170-181-183-187 188-189-207-215 |  | 21-46 |
|  | 2 |  | 7 |  | 19 |
|  | 2 |  | 7 |  | 20 |
|  | 3-59 |  | 7- 27-144 |  | 22 |
|  | 4-58-151-158 182 |  | 8 |  | 22-128 |
|  | 4-40-71-115 124-188-190 |  | 9 | MW | 22-82-124 |
|  | 4 |  | 9 |  | 22 |
|  | 4-10-17-31 51-57-58-87-93 99-109-166-168 178-186-199-207 | CT- | 10 |  | 23 |
|  | 4 |  | 13-100 |  | 25-60 |
|  | 4 |  | 14 |  | 25 |
|  | 5 |  | 16 | :C | 26 |
|  | 6-134-230 | ZZ | 17 |  | 30 |
| :C | 6 |  | 17 |  | 31 |
|  | 7 |  | 17-50-208-230 |  | 31 |
|  | 7 | | |  | 33 |























































| | | | | | |
|--|--|--|------------------|--|---------------------|
| | 35 | | 59-179 | | 66 |
| | 35-69-98 108 146-185-187-230 231 | | 59-150 | | 66 |
| | 35 | | 59 | | 67-153-170 |
| | 35 | | 59 | | 67 |
| | 38 | | 59 | | 68 |
| | 39 | | 59 | | 69 |
| | 41 | | 59 | | 69 |
| | 41-60-86-90-199 | | 58 | | 71-90-121-153 |
| | 41-129 | | 60 | | 72 |
| | 40 | | 60 | | 72 |
| | 40 | | 60 | | 73 |
| | 44 | | 61 | | 74 |
| | 46 | | 61 | | 74 |
| | 48 | | 62 | | 75 |
| | 49 | | 62 | | 80 |
| | 51 | | 63-148-199 | | 81 |
| | 57-119-199-204 | | 63 | | 82-85 |
| | 57-184 | | 63 | | 84 |

| | | | | | |
|---|--------|---|-----------------|---|-------------|
|  | 84 |  | 101 |  | 117 |
|  | 85 |  | 102 |  | 118 |
|  | 86-147 |  | 102 |  | 119 |
|  | 87 |  | 103 |  | 118 |
|  | 87 |  | 109-161 |  | 118-194 |
|  | 86-187 |  | 109 |  | 124 |
|  | 88 |  | 109 |  | 127-219 |
|  | 89 |  | 110 |  | 128 |
|  | 89 |  | 111 |  | 130 |
|  | 90 |  | 113 |  | 130 |
|  | 91 |  | 114 |  | 130 |
|  | 92 |  | 115 |  | 131-181-224 |
|  | 93 |  | 115 |  | 130 |
|  | 95 |  | 115 |  | 132 |
|  | 95 |  | 115-187 |  | 134 |
|  | 96 |  | 115-139-150-206 |  | 135 |
|  | 69-225 |  | 116-230 |  | 135 |
|  | 100 |  | 116 |  | 135 |























































| | | | | | |
|---|-----------|---|---------------|---|---------------|
|  | 135 |  | 159 |  | 169 |
|  | 135 |  | 159 |  | 170 |
|  | 136 |  | 159 |  | 170 |
|  | 137 |  | 161 |  | 171 |
|  | 138 |  | 161 |  | 172 |
|  | 140 |  | 161 |  | 173 |
|  | 142 |  | 161-167 |  | 174 |
|  | 142 |  | 162 |  | 175 |
|  | 144 |  | 162-180 |  | 175 |
|  | 147 |  | 162 |  | 177-195 |
|  | 147 |  | 162 |  | 177 |
|  | 149 |  | 163 |  | 177 |
|  | 150 |  | 163 |  | 177 |
|  | 153 |  | 164 |  | 178 |
|  | 153 |  | 166 |  | 179 |
|  | 154 |  | 166 |  | 182 |
|  | 158 |  | 168 |  | 182 |
|  | 158 |  | 169 |  | 183 |

| | | | | | |
|---|--------------|---|----------|---|-----------------|
|  |185 |  |196 |  |221 |
|  |186 |  |196 |  |221 |
|  |189 |  |197 |  |226 |
|  |189 |  |198 |  |229 |
|  |190 |  |201 |  |231 |
|  |191 |  |202 |  |231 |
|  |192 |  |203 |  | 8 |
|  |192-206 |  |202 |  | 20-60 |
|  |193 |  |203 |  | 40-69-107 |
|  |193 |  |206 |  | 74 |
|  |194 |  |208 |  | 86 |
|  |194 |  |208 |  | 88-161 |
|  |195 |  |208 |  |126 |
|  |195 |  |210 |  | 130-175 |
|  |195 |  |211 |  |152 |
|  |195 |  |211 |  |165 |
|  |195 |  |225 |  |186 |
|  |194 |  |217 |  |187 |























































| | | | | |
|----------------|-----|------------------|-----|----------------------------|
|211 | + |123 | 3W- |131 |
|211 |)(|130 | ☆ |138 |
|27 | 13 |144-167-185 | 3V |140 |
|39 | 13 |167 | ☆ |143-153 |
|41 | 11 |168 | 30 |143 |
|44-200 | ② |183 | ∞ |150 |
|49 | 13 |185 | 3A |168 |
| ... 60-123-130 | 3W- |192 | χ |175 |
|61 | Σ |213 | 3V |211 |
|64 | 2Y |229 | 3W- |3 |
|67 | 2W |227 | ↑ |20 |
|75 | Y |10 | χ |37-43-63-77-92 214 |
|76 | 7 |11-222 | 4 |53-149 |
|77 | ③ |20 | ∩ |69-210 |
|77 | 3B |39 | χ |74 |
|105 | χ |49 | 40 |82 |
|107 | 3D |110 | χ |92-110-187 |
|123 | 3W- |129 | 3W- |92 |

| | | | | | |
|---|--------------|---|--------------|---|--------------|
|  | 99 |  | 26 |  | 78 |
|  | 124 |  | 30 |  | 78-216 |
|  | 126 |  | 31 |  | 86 |
|  | 135 |  | 45 |  | 94-109 |
|  | 135 |  | 48-163 |  | 105 |
|  | 137 |  | 83 |  | 105 |
|  | 137 |  | 87 |  | 109 |
|  | 148 |  | 138 |  | 109 |
|  | 153 |  | 161 |  | 116 |
|  | 160 |  | 163 |  | 137 |
|  | 165 |  | 174 |  | 159 |
|  | 171 |  | 192 |  | 160 |
|  | 171 |  | 204 |  | 168 |
|  | 178 |  | 222 |  | 204 |
|  | 195 |  | 224 |  | 217 |
|  | 207 |  | 141-6 |  | 219 |
|  | 15-101 |  | 31 |  | 226 |
|  | 23 |  | 46 |  | 226 |

| | | | | | |
|----|---------------|-----|---|-----|-----------------|
| 7 |153 | 20 |116 | 4 | 36 |
| 11 |156 | 70 | 121-190 | 1 | 36 |
| 11 |156 | 11 |123 | 1 | 45-72-210 |
| 15 |156 | 7 |125 | 4 | 45 |
| 3W |186 | X |127 | A | 50 |
| 7X |189 | 1 |129-204 | Y | 51 |
| 7L |202 | 7P |132 | 11 | 59 |
| 71 | 203-211 | 7 |135 | 4 | 62-204 |
| 20 |203 | 7L | 142-161 | U | 65 |
| 77 |204 | U |146 | 7 | 65 |
| 77 |227 | 7TX |150 | 75 | 66-156 |
| 13 | 76 | 13 | 2-114 | 72 | 76 |
| 7H | 76 | Y |11-12-28-37 38-62-63-98-99 163-187 | 72 | 76 |
| 4 | 81-160 | 77 | 17-111 | 8 | 95 |
| 13 |108 | 7 | 25-130-163-174 | 8K | 99 |
| 7 |108 | 777 | 31 | (8) |118 |
| 63 |109 | 71 | 33-153 | 8L |127 |
| 7 |114 | 7 | 35 | 88 |224 |























































| | | | | | |
|---|-------------------|---|-------------|---|------------------|
|  | 24-44 |  | 7 |  | 88 |
|  | 24 |  | 7 |  | 91-194 |
|  | 44 |  | 20 |  | 91 |
|  | 120 |  | 24 |  | 91 |
|  | 134 |  | 21 |  | 92-112-187 |
|  | 134 |  | 31 |  | 100 |
|  | 134 |  | 32 |  | 104 |
|  | 134 |  | 33 |  | 104 |
|  | 134 |  | 46 |  | 110 |
|  | 150 |  | 50-64 |  | 119 |
|  | 168-200-228 |  | 50-69 |  | 124 |
|  | 215 |  | 55 |  | 142 |
|  | 222 |  | 55 |  | 146 |
|  | 231 |  | 56 |  | 146 |
|  | 4 |  | 59 |  | 148 |
|  | 4 |  | 64 |  | 152 |
|  | 5 |  | 82 |  | 156 |
|  | 7-146-209 |  | 86 |  | 161 |

| | | | | | |
|----------------|---------|-----|-------|-----|---|
| ≡ | 166 | ∅ | 218 | B4T | 149 |
| A | 168 | AY | 222 | ∅ | 154 |
| 5 | 168 | B+ | 11 | B | 159 |
| A7 | 171 | BF | 11 | ⊠ | 159 |
| AXL | 175 | ∅C | 13 | B∇ | 161 |
| ∪ | 176 | ⊕ | 15 | ∅ | 179 |
| AR | 177 | ⊗ | 18 | ⊙ | 180 |
| ∅ | 183 | B√ | 19-75 | ∅k | 181 |
| W | 183 | BR | 21 | B | 223 |
| ∅7 | 194 | B+ | 35 | ∅ | 231 |
| A∅ | 199 | ∅k | 37 | ∅ | 12 |
| A | 202 | B5 | 45 | ∅ | 21 |
| A | 205 | BL | 50 | ∅ | 28-36-48-93 105-113-158-163 168-177 185 |
| A | 209 | ⊙ | 53 | ∅ | 29 |
| A | 209 | ∅ | 95 | ∅ | 29 |
| A ₂ | 212 | ∅ | 102 | CY | 30-129 |
| ∅ | 216 | ∅ | 104 | ∅ | 30 |
| A | 217-219 | BXB | 115 | ∅C | 34 |

| | | | | | |
|---|-----------------|---|---------------|---|---------------------|
|  | 34 |  | 109 |  | 200 |
|  | 39-175 |  | 112 |  | 224 |
|  | 39 |  | 123 |  | 224 |
|  | 42-99-150 |  | 130-213 |  | 225 |
|  | 42 |  | 131 |  | 227 |
|  | 45 |  | 146 |  | 2-6 |
|  | 47 |  | 150 |  | 20 |
|  | 70 |  | 151 |  | 44 |
|  | 70 |  | 151 |  | 46 |
|  | 74 |  | 158 |  | 50 |
|  | 75 |  | 169 |  | 52 |
|  | 89-147 |  | 169 |  | 53-82-128-144 |
|  | 91 |  | 172 |  | 55 |
|  | 95-224 |  | 172 |  | 56-58 |
|  | 100 |  | 175 |  | 58 |
|  | 100 |  | 175 |  | 78 |
|  | 104 |  | 182 |  | 81 |
|  | 106 |  | 198 |  | 84 |























































| | | | | | |
|-----|--------|----------------|----------------|-----|--------|
| Ⓐ | 84 | DX | 193 | Ⓜ | 39 |
| Ⓛ | 87 | DF | 194 | EN | 41 |
| DX | 92 | Ⓐ | 199 | ES | 43 |
| Ⓕ | 93-175 | Ⓜ | 205 | Ⓢ | 50 |
| Ⓛ | 95 | Ⓕ | 18-208-217-230 | 601 | 51 |
| Ⓜ | 96 | DX | 210 | E4 | 54 |
| Ⓢ | 104 | Ⓕ | 217 | EB | 55 |
| Ⓕ | 121 | DA | 218 | Ⓢ | 55 |
| Ⓢ | 121 | Ⓛ | 225 | Ⓕ | 63 |
| Ⓕ | 129 | Ⓕ | 231 | ET | 63 |
| Ⓕ | 131 | A | 2 | Ⓕ | 64 |
| DS | 163 | E ^B | 6 | Ⓕ | 68 |
| Ⓕ | 170 | Ⓜ | 13 | Ⓕ | 81-86 |
| DM | 174 | Ⓜ | 13-30 | Ⓕ | 81-130 |
| Ⓕ | 175 | Ⓕ | 31 | Ⓕ | 86 |
| Ⓕ | 180 | Ⓕ | 33 | Ⓕ | 89 |
| -D4 | 183 | Ⓕ | 37 | ES | 89 |
| DL | 183 | Ⓕ | 37 | Ⓕ | 95 |

| | | | | | |
|-----|---------|----------------|--------------------------------------|-----|--------|
| 3E | 99 | 3W | 162-232 | FL | 40 |
| E° | 103 | B | 165 | BF | 42 |
| EJ | 103 | E | 166-169 | A | 47 |
| ^ | 108-130 | R | 169 | FP | 52-128 |
| TT | 108 | ⊙ | 169 | UU | 53 |
| E-U | 109 | ER | 173 | FM | 59 |
| EL | 116 | EJ | 174 | FMC | 59 |
| EL | 118 | E₂ | 179 | ⊂ | 62 |
| ED | 123 | E _G | 183-186 | T | 63 |
| EJ | 125 | B | 199 | J | 64 |
| C5 | 128 | H | 201 | FO | 65 |
| ET | 130 | E° | 203 | FOX | 69 |
| J | 136 | E | 217 | FΛ | 89 |
| M | 136 | E | 222 | ≡ | 115 |
| EY | 143 | E _W | 229 | Ɔ | 116 |
| E∇ | 144 | F | 4 | FL | 120 |
| EM | 146 | UU | 11-47-63-66-67 123-174-189 227 | I3 | 127 |
| EFP | 159 | ⊖ | 28 | FL | 135 |



































| | | | | | |
|---|------------------|---|-------------|---|-----------------|
|  | 143-187 |  | 98 |  | 39 |
|  | 149-184 |  | 102 |  | 39 |
|  | 153 |  | 204 |  | 39 |
|  | 165 |  | 228 |  | 41-166 |
|  | 172 |  | 8-157 |  | 45 |
|  | 191 |  | 9 |  | 46 |
|  | 199 |  | 13 |  | 52 |
|  | 202 |  | 20 |  | 52 |
|  | 220 |  | 21 |  | 52 |
|  | 24 |  | 24 |  | 55 |
|  | 26 |  | 24 |  | 57-180 |
|  | 37 |  | 26 |  | 58-79-152 |
|  | 38-87-194 |  | 31 |  | 59 |
|  | 56 |  | 31 |  | 60 |
|  | 71 |  | 34 |  | 75-155 |
|  | 97-122-130 |  | 34 |  | 77 |
|  | 97-102-184 |  | 37 |  | 77 |
|  | 98-99 |  | 37 |  | 78 |

| | | | | | |
|----------------|--------|----------------|-------------|------------------|-----------------|
| 3W | 79 | HC | 98 | HO | 155 |
| ∩ | 79 | F | 100 | FU | 166 |
| Π | 79 | DZ | 100 | H ₂ Z | 168 |
| HP | 80-116 | H7 | 101 | HΔ | 169 |
| E-U | 80 | FM | 101 | HN | 169 |
| H7 | 80 | H7 | 102 | HUT | 175 |
| HC | 81 | ↔ | 107 | HXA | 175 |
| HA | 82 | FM | 108 | GD | 188 |
| H _H | 83-94 | ∩ | 116 | H ₂ | 191 |
| HB | 83 | S | 119 | HT | 200 |
| 42 | 85 | HT | 129 | HOW | 220 |
| φ | 86 | H _S | 129 | IV | 30-136 |
| HF | 87 | H | 133-149 | IV | 30 |
| ⊕ | 90 | HF | 139 | IPY | 57 |
| ⊕ | 90 | HT | 141 | IOF | 60 |
| IV | 90 | HK | 146 | IH | 84 |
| 7X | 96 | HR | 154-174-175 | IOF | III-132-145-183 |
| 13 | 96 | FR | 154 | I | 115 |























































| | | | | |
|------------------------|--------|----------|-----|--------------|
|130 | J C |71 | J7 |141 |
|165 | 13 |71 | JD |150 |
|165 | 7 |73 | Ç |153 |
|169 | 13 |74 | JN |154 |
|174 | JO |80 | JAL |157 |
|2 | 13 | 81-109 | JP |157 |
|3 | 2C |87 | JU |158 |
| 1-81 98-154-177 188 | JJ |92 | ◊ |160 |
| 23-50-66-71-194 | rr |92 | U |161 |
|23 | P |97 | D |161 |
|33 | ⊙ |101 | JR |161 |
|38 | I |109 | Ç |168-195 |
|38 | JM |126 | ⊙C |175 |
|43 124 | JL |130 | Ɔ |177 |
|47 | F |132 | Ç |184 |
|51 | 7 |136 | 7 |185 |
|65 | JM |140 | Ɔ |196 |
|65 | A |141 | Λ |199 |

| | | | | | |
|---|--------------------------------|---|--------------|---|--|
|  |201 |  |55 |  |141 |
|  |201 |  |55 |  |145 |
|  |201 |  |57 |  |160 |
|  |208 |  |64 |  |183 |
|  |209 |  |76 |  |194 |
|  |212 |  |77 |  |197 |
|  |215 |  |80 |  |204 |
|  |218 |  |89 |  |204 |
|  |6 |  |101-120 |  |204 |
|  |12 |  |104 |  |214 |
|  |13-109-112-113 163-168 |  |107 |  |221 |
|  |19-88 |  |108 |  |228 |
|  |21 |  |112 |  |3 |
|  |26-108 |  |113-163 |  |5 |
|  |26 |  |114 |  |11-81-91-114-117 120-184-185-223 |
|  |27-31-106 |  |133 |  |12 |
|  |31 |  |136-194 |  |31-212 |
|  |51 |  |140 |  |33-93-130 |

| | | | | | |
|----|------------------|-----|--------------|-----|--------------|
| KH |35 | KH |113 | LC |149 |
| LC |35 | KJ |114-201 | LN |149 |
| LT |39 | S |114 | LFD |151-175 |
| KH |39-215 | L |115 | LS |151 |
| LT |43 | KH |115 | LE |161 |
| J |58 | LN |115 | KX |168 |
| KX |59 | L |115 | LU |182 |
| L |60 | LU |115 | LU |182 |
| L |70 | LP |115 | L |183 |
| LF |78 | KH |115 | L |195 |
| N |84 | S |117-232 | LT |209 |
| LO |86 | LC |121 | H |223 |
| L |86 | JL |120 | L |224 |
| L |89 | LOT |134 | LEE |224 |
| L |199-92 | LN |135 | LX |231 |
| LC |95 | JM |137 | LIL |232 |
| LS |103 | KH |139 | LT |232 |
| K |103-117-178 | L |139 | LT |232 |

| | | | | | |
|---|-----------------|---|----------|---|--------------------------------|
|  |232 |  |157 |  |14 |
|  |12 |  |169 |  |20 |
|  |38 |  |177 |  |45 |
|  |49 |  |179 |  |47 |
|  |58 |  |179 |  |54 |
|  |86 |  |183 |  |61 |
|  | 102-105-128-140 |  |189 |  |62 |
|  |108 |  |189 |  |84 |
|  |111 |  |197 |  |86 |
|  |112 |  |200 |  | .86-115-137-151 152-165-189 |
|  |112 |  |204 |  |88 |
|  |114 |  |218 |  |102 |
|  |131 |  |219 |  |105 |
|  |135 |  |224 |  |105 |
|  |136 |  |6 |  |111 |
|  |139 |  |6 |  |111-196 |
|  |144-189 |  |8 |  |115 |
|  |145 |  |10 |  |123 |

| | | | | | |
|--|---|--|----------------------|--|------------------------------------|
| |126 | | 9-183 | | 124 |
| |130 | | 9-130 | |130 |
| |148 | | 20-228 | |137 |
| |148 | | 27-169 | |143 |
| |151 | | 33-121 | |143 |
| |151 | | 36-94 | |155 |
| |151 | |40-44-72-93-137 | | 161 |
| |151 | |48 | |165 |
| |151 | |57 | |166 |
| |153 | |60 | | 171 |
| |153 | |61 | |183 |
| |155 | |76 | |183 |
| |173 | |77 | |185 |
| |197 | |77 | |209 |
| |205 | |93-177-197 | |223 |
| |205 | |101 | |223 |
| |229 | |106 | | 9 |
| | 9-20-35-38-44 48-52-63-77-94 95-102-113-119 126-150-194 197-202 | |109 | |35-79-130-157 159-184..... |

| | | | | | |
|---|--------|---|---------|---|----------------|
|  | 35 |  | 139 |  | 105-167 |
|  | 35 |  | 139 |  | 105 |
|  | 40 |  | 145-183 |  | 36-173-217-232 |
|  | 53 |  | 147 |  | 46-172 |
|  | 56 |  | 156 |  | 48 |
|  | 61 |  | 159 |  | 50 |
|  | 64 |  | 161 |  | 65 |
|  | 66 |  | 164 |  | 92 |
|  | 69 |  | 165 |  | 117 |
|  | 80 |  | 165 |  | 122 |
|  | 89 |  | 165 |  | 148 |
|  | 93 |  | 169 |  | 148 |
|  | 97 |  | 169 |  | 155 |
|  | 98-157 |  | 197 |  | 155 |
|  | 108 |  | 214 |  | 173 |
|  | 120 |  | 214 |  | 174 |
|  | 129 |  | 216 |  | 175 |
|  | 130 |  | 221 |  | 181 |









































| | | | | | |
|-----|---------------------|----|-------------------|-----|------------------|
| R |181 | LF | 59 | LT |130 |
| RH |194 | LT | 59-114 | ZA |130 |
| R |200 | S | 59 | S☆ |136 |
| RB |224 | LT | 63-110 161 | J |138 |
| SCC | 4 | LT | 71 | └ |139 |
| J | 8-209 | SC | 72-109 | \$ |146 |
| SF | 13 | S | 73-194 | SR |149 |
| △ | 14 | K | 78 | SP |159 |
| H | 15 | V | 84 | N |164 |
| SO | 30 | LC | 85 | H |174 |
| S | 33-153 | SS | 89 | SCC |175-176-186 |
| S | 33 | S |101 | Ⓢ |176 |
| SS | 34 | J |114 | SA |176 |
| S | 39 | S |120 | S |187 |
| S2 | 39 | K |120 | SA |188 |
| SD | 42-52-112 | SL | 120-214 | S |190 |
| S | 55 | N | 126-177 210 | SE |192 |
| S |59-158-189-190 | LT | 130-177 | SB |194 |

| | | |
|--|------------------|---------------|
| SHY.....197 | ⋈.....39 | ⋈.....106 |
| ⋈.....198 | ⋈.....40-70 | ⋈.....112 |
| ⋈.....198 | ⋈.....46 | TE.....130 |
| ⋈.....202 | M.....46-102-183 | ⋈.....130 |
| SU.....205 | ⋈.....46 | ⋈.....132 |
| ⋈.....208 | ⋈.....49 | ⋈.....134 |
| ⋈.....2 | ⋈.....53-159 | TM.....143 |
| ⋈.....3-153 | M.....57-171-217 | ⋈.....143 |
| M.....4-20-58-86-93 102-109-137-146 157-168-185-208 213 | ⋈.....63-116-208 | ⋈.....145-183 |
| ⋈.....4-78-130-155 162-213 | ⋈.....66 | ⋈.....146 |
| ⋈.....4 | ⋈.....72 | TA.....157 |
| ⋈.....4 | ⋈.....130-75 | ⋈.....157 |
| ⋈.....9 | ⋈.....81 | ⋈.....161 |
| ⋈.....16 | ⋈.....94-152 | ⋈.....164 |
| T-4.....24 | ⋈.....94 | ⋈.....169 |
| ⋈.....35-56-130-150 221 | ⋈.....95 | ⋈.....172-211 |
| ⋈.....39 | ⋈.....96 | ⋈.....175 |
| | ⋈.....103 | ⋈.....175 |

| | | | | |
|-----------|---|------------------|----|--|
| 178 | 5 | 16 | U | 144-151 |
| 184 | 7 | 34 | U | 144 |
| 198 | F | 56-211 | E | 146 |
| 202 | 5 | 56 | W | 148 |
| 207 | 5 | 57 | B | 156 |
| 207 | 7 | 63 | UB | 169 |
| 207 | Z | 72 | U | 186-216 |
| 207 | 5 | 77-95-103 | 5 | 199-205 |
| 210 | 5 | 85 | HD | 206 |
| 213 | 7 | 88 | Z | 5 |
| 214 | 5 | 94 | W | 6 |
| 215 | 7 | 95-116-186 | D | 28 |
| 218 | 3 | 112 | 2 | 29 |
| 219 | 2 | 121 | V | 31-35-39-44-52 162-170-187 232 |
| 231 | 8 | 127 | VV | 35 |
| 14 | 5 | 132 | VV | 35 |
| 15 | 5 | 132 | VV | 35 |
| 16 | 5 | 133 | V | 35 |

| | | | | | |
|----------------|-------|----------------|----------------------------|----------------|--------|
| M _L | 39 | ◇ | 181 | W _L | 59 |
| M _L | 39 | SS | 181 | X _I | 63 |
| SC | 44 | LS | 182-191 | W _Y | 70 |
| W _X | 46 | JS | 199 | W _Y | 80 |
| X _I | 54 | X _Y | 199 | Σ _I | 83 |
| M _L | 58 | <S | 200 | C | 84-195 |
| MP | 70-85 | VA | 201 | SCC | 86 |
| V | 70 | VV | 207 | W _Y | 112 |
| VES | 70 | VR | 214 | W _Y | 120 |
| V _Y | 72 | LF | 215 | VV | 120 |
| VIA | 75 | V _Y | 226 | N _Y | 145 |
| V-C | 91 | ⊙ | 231 | Woo | 151 |
| K _Y | 127 | WA | 7 | WG | 151 |
| V5 | 132 | W | 15-53-59-88-220 | W _O | 165 |
| M- | 149 | W | 31-89-98-165 188-225... | W _Y | 169 |
| V+T | 150 | L _T | 31 | W+F | 171 |
| VZ | 175 | W _Y | 47 | WAX | 175 |
| S | 180 | C | 49 | WM | 183 |

| | | | | | |
|-----|----------------------------------|-----|-----------------|----|-----------------|
| WM |183 | XNF |43 | KH |232 |
| WF |200 | └ |51 | W |232 |
| W |203 | X└ |57 | MS |3-59-116 |
| WT |214 | └ |68 | W |13 |
| WY |217 | N3C |82-205-208 | W |20-175-227 |
| WHA |217 | K |85 | └ |18 |
| (W) |218-228 | └ |87 | H |28 |
| W |221 | K |90 | <S |30 |
| W |223 | └ |110 | H |42 |
| WT |225 | W |118 | M |52-158-202 |
| X |3 | Y |123 | K |52 |
| SS |14-57-59-72 | X+ |153 | YS |55 |
| T-4 |17 | XW |156 | U |63 |
| LF |19 | XN |164 | LC |103 |
| XO |20 | XNF |164 | Y |103 |
| X |29 | └ |196 | Y |106 |
| WV |32-51-98-110 170-193-217 | XS |216 | B |107 |
| W |32 | ⊗ |194 | H |108-128 |

| | | | | | |
|---|-------------------|---|---------------------------------|---|---------------|
|  | 116-119-204 |  | 9-20-38-40-44-86 151-204-232 |  | 100 |
|  | 125 |  | 13 |  | 108 |
|  | 127 |  | 16 |  | 130 |
|  | 156 |  | 16-30 |  | 142 |
|  | 156 |  | 20 |  | 146 |
|  | 156 |  | 26 |  | 146 |
|  | 158 |  | 38 |  | 175 |
|  | 164 |  | 40 |  | 176-198 |
|  | 199 |  | 45 |  | 190 |
|  | 204 |  | 48 |  | 212 |
|  | 210 |  | 48 |  | 230 |
|  | 217 |  | 64 |  | 231 |
|  | 217-227 |  | 66 | | |
|  | 221 |  | 80 | | |



1

1



1

